

17 Avenue SE Stampede Crossing (17SX) TT2019-0506

SPC on Transportation and Transit, 2019 May 22

Presenter: Chris Knobel, Calgary Transit

CITY OF CALGARY
RECEIVED
IN COUNCIL CHAMBER

MAY 22 2019

ITEM: 7.2 TT2019-0506
DISTRIBUTION
CITY CLERK'S DEPARTMENT

Rivers District Master Plan



Rivers District Master Plan

A **20-year vision** that will result in **4 million square feet** of mixed-use development and more than **8000 new residents** moving into a vibrant community on Calgary's east side.

CMLC leading the delivery of the Master Plan.

New infrastructure critical for enhancing the district and to realize private sector investment.

Victoria Park / Stampede Station Existing Layout

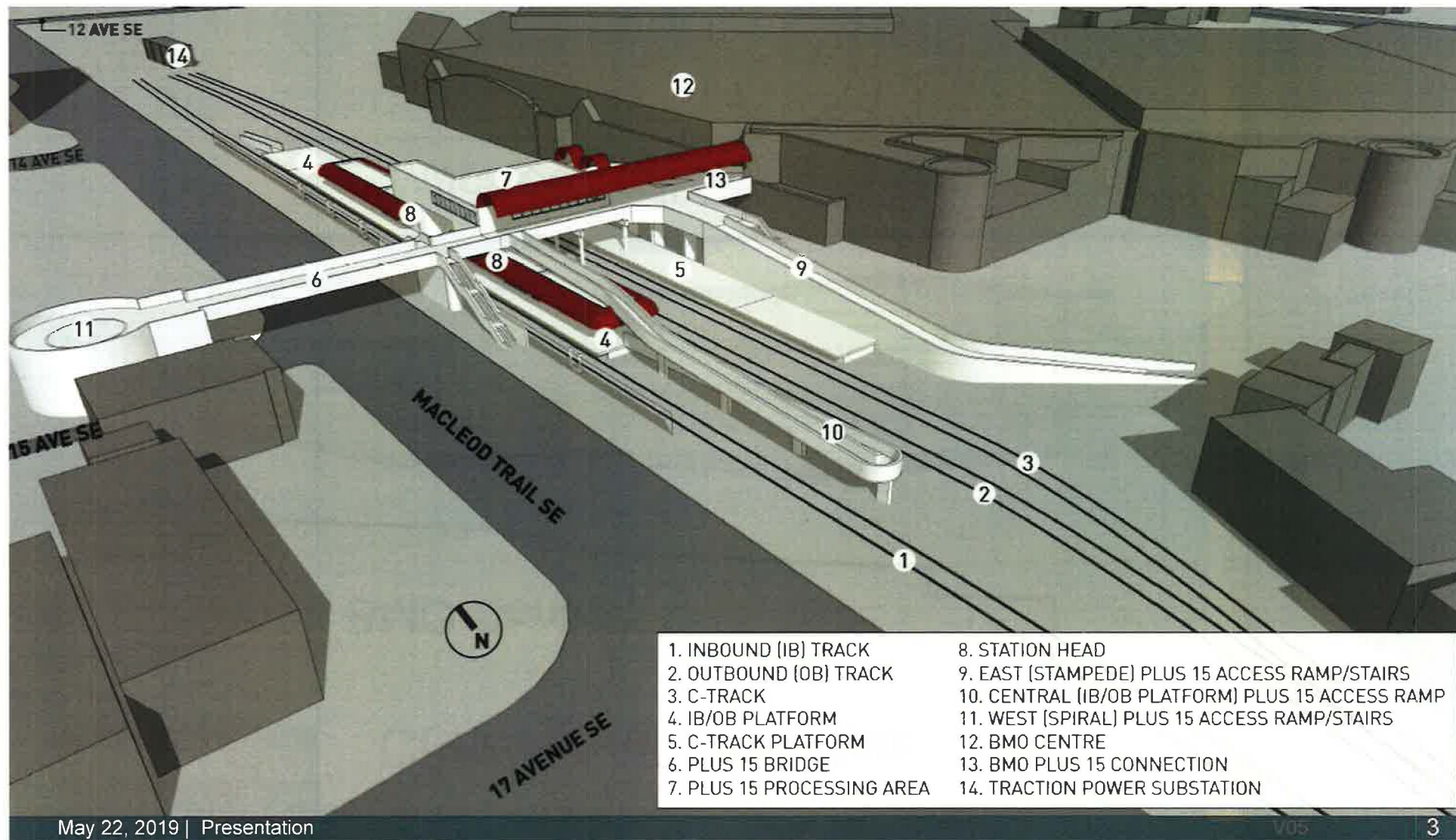



Conceptual Site Plan

BMO Centre

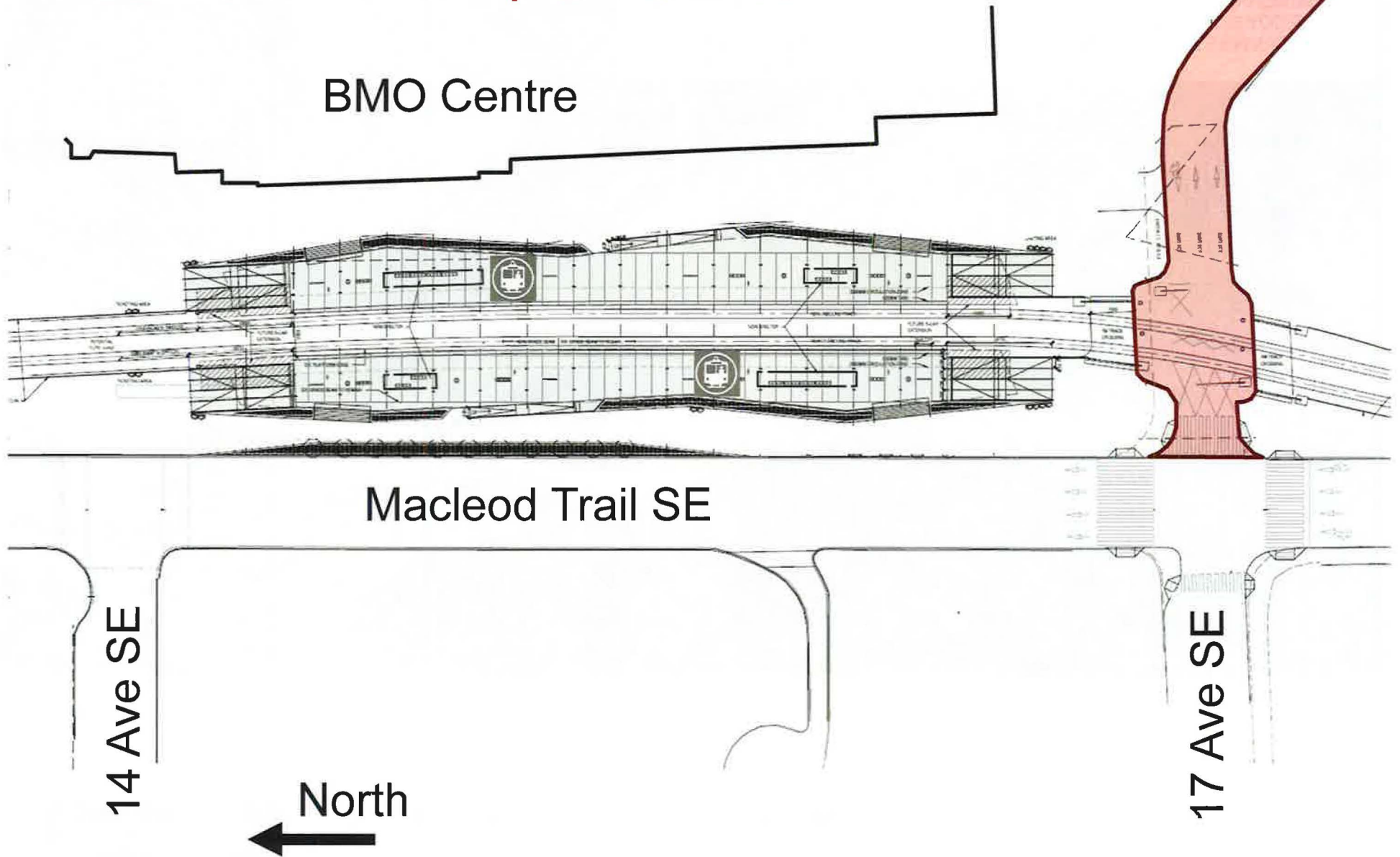



Conceptual Site Plan

BMO Centre

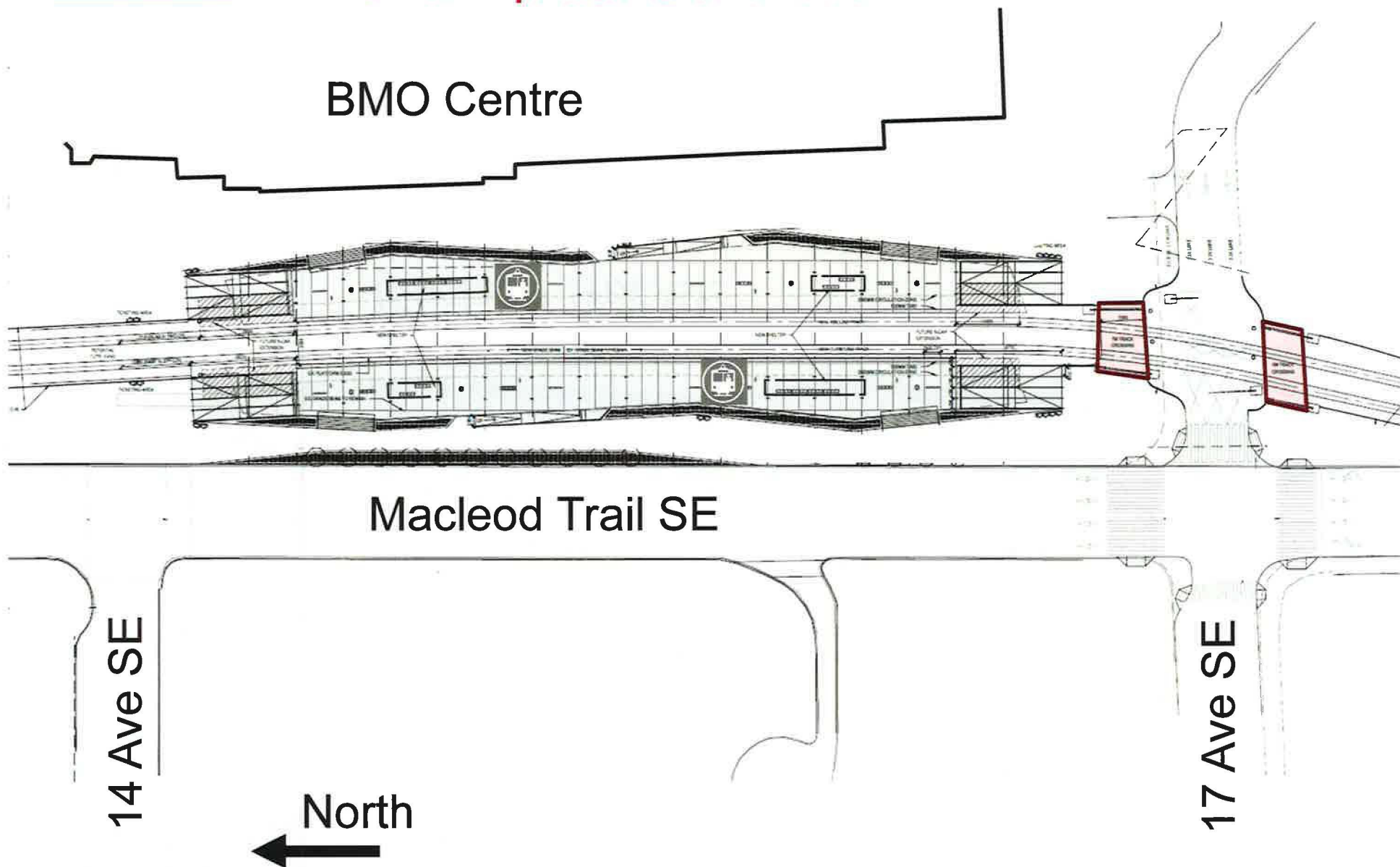

Conceptual Site Plan

BMO Centre

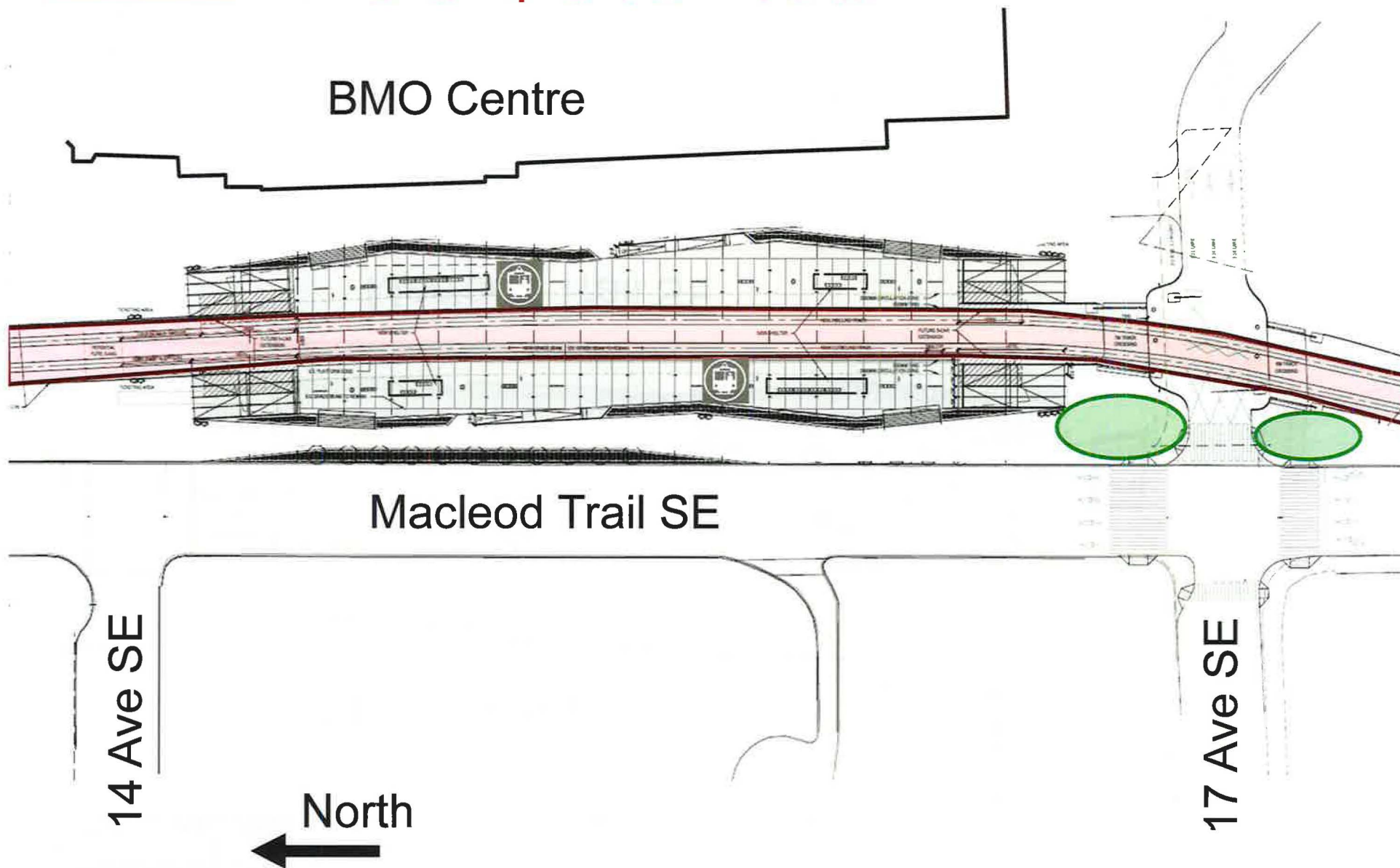

Conceptual Site Plan

BMO Centre

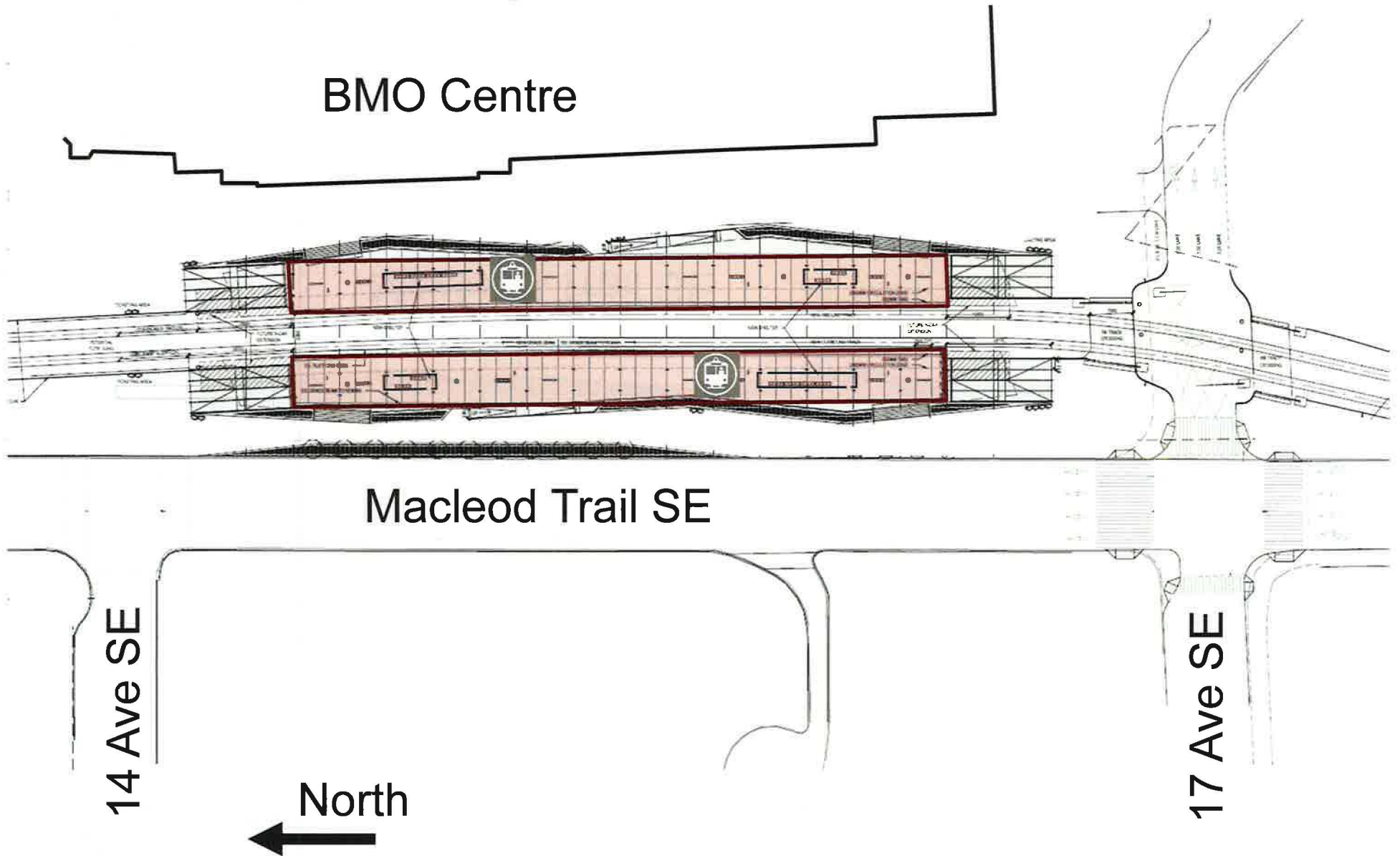

Conceptual Site Plan

BMO Centre

Macleod Trail SE

14 Ave SE

North

17 Ave SE

Conceptual Site Plan

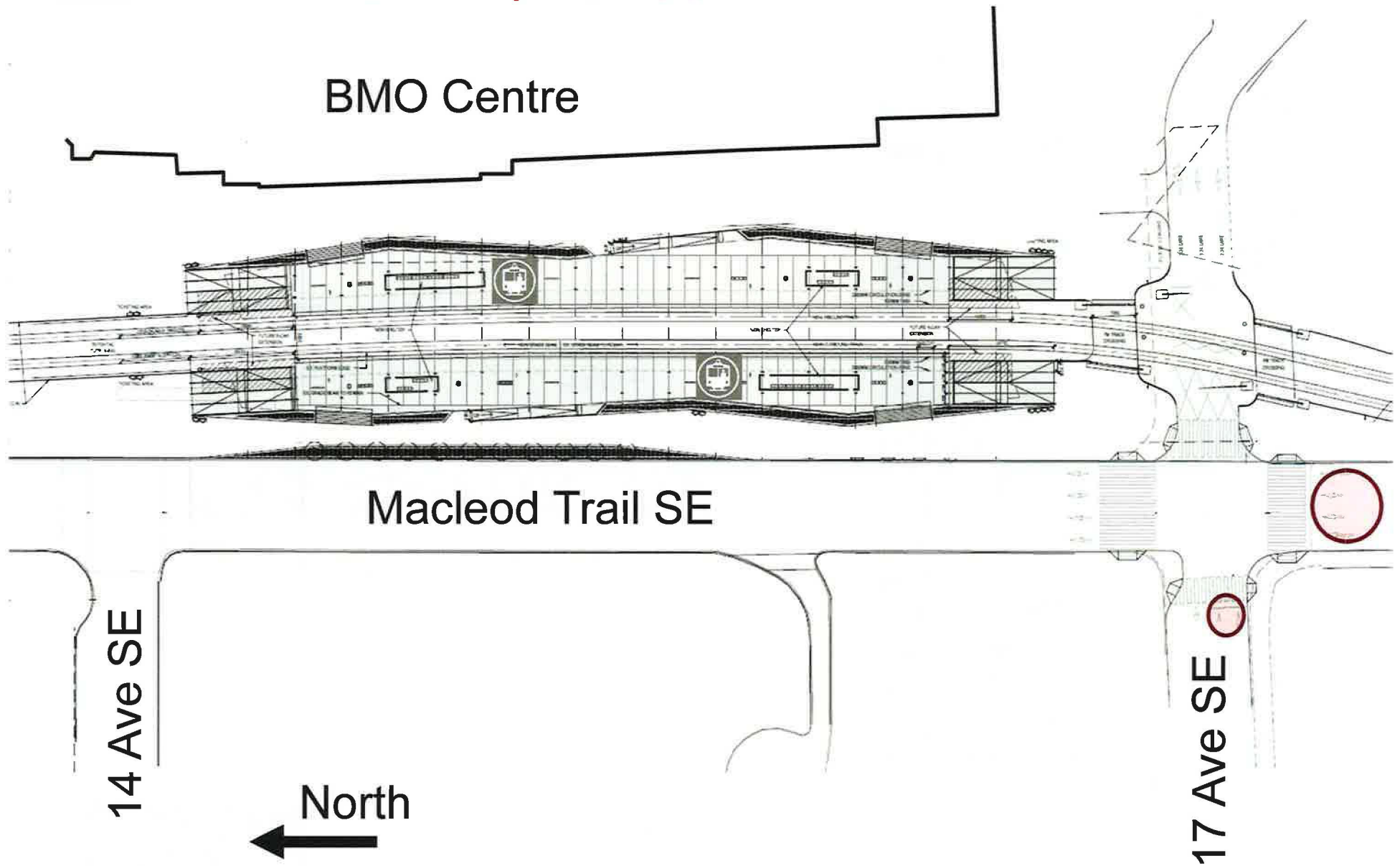

Traffic Impacts

Max queue lengths on NB Macleod Trail

	AM / PM Peak
Current	125m
Opening Day	220 – 250m
Ultimate (2038)	400m



Plus 15 Travel Distance Comparison

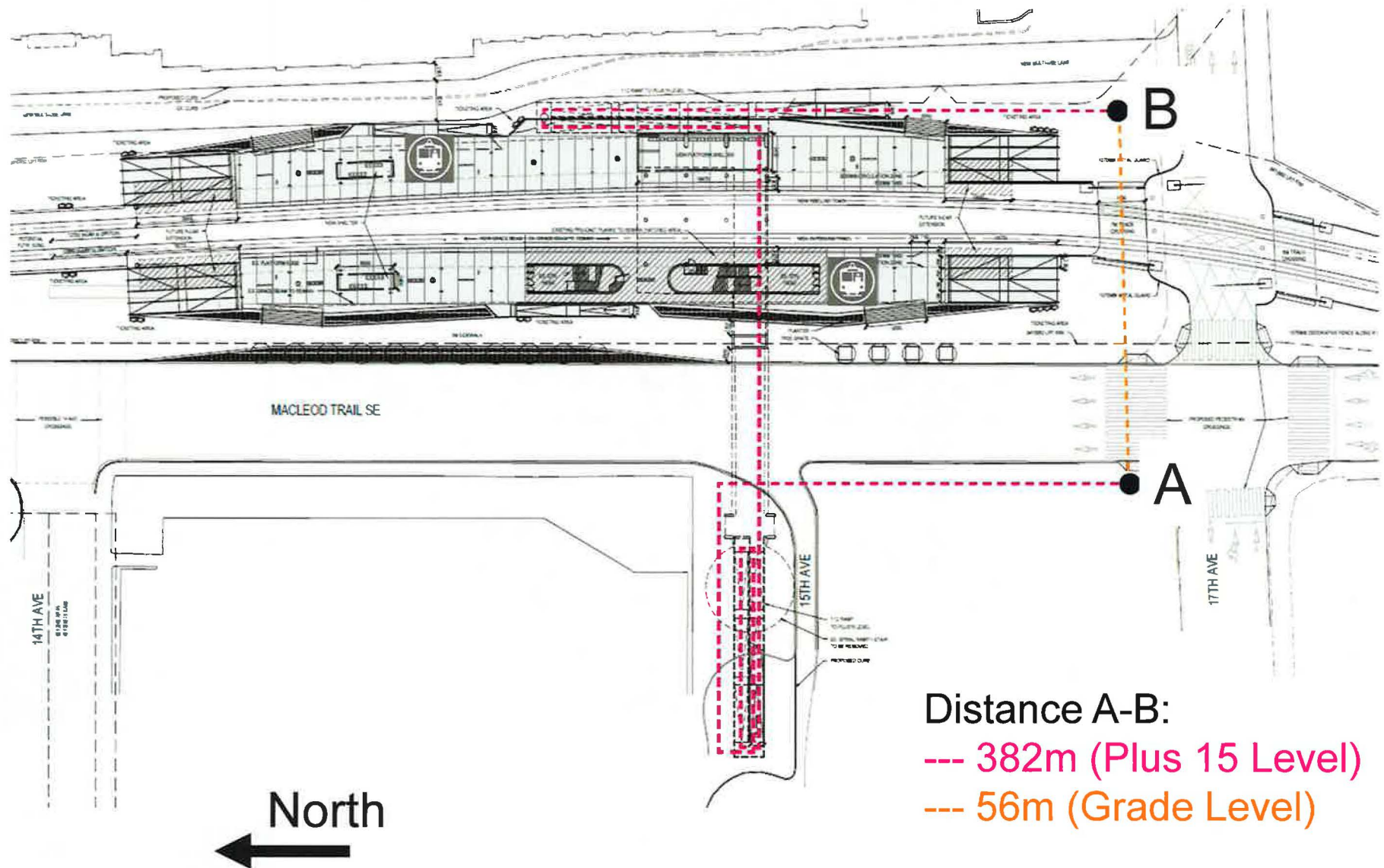

Victoria Park / Stampede Concept

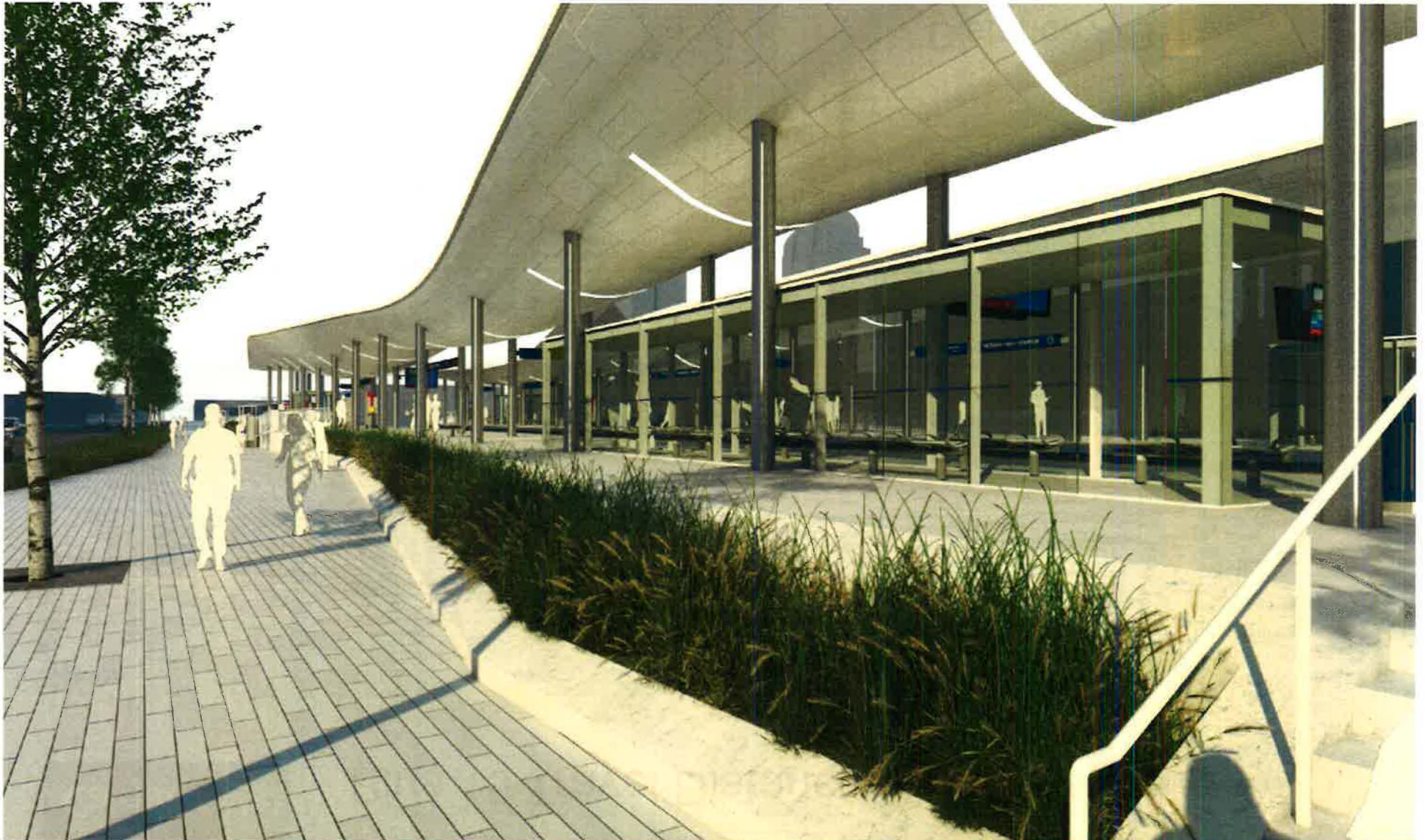

Victoria Park / Stampede Concept





Recommendation

That the SPC on Transportation and Transit recommends that Council receive this report for information.