

Development Permit Plans



NEW CALGARY POULTRY FACILITY

MUNICIPAL ADDRESS: 6202, 106 AVENUE, S.E. CALGARY, AB
LEGAL ADDRESS: LOT 4, BLOCK 5, PLAN 171 0868

ISSUED FOR DEVELOPMENT PERMIT REVISION

ISSUED: 2018.09.28

PROJECT #: 144211190



DRAWING LISTS:

ARCHITECTURAL:

- 00-A-000 - COVER SHEET AND DRAWING LISTS
- 01-A-100 - SITE PLAN - OVERALL
- 01-A-110 - SITE PLAN - LARGE SCALE
- 01-A-500 - SITE DETAILS-I
- 01-A-501 - SITE DETAILS-II
- 02-A-100 - MAIN FLOOR PLAN - OVERALL
- 02-A-101 - MEZZANINE PLAN - OVERALL
- 02-A-103 - ROOF PLAN - OVERALL
- 02-A-200 - EXTERIOR ELEVATIONS - OVERALL

CIVIL:

- 01-C-100 - UNDERGROUND UTILITY SERVICING PLAN -I
- 01-C-101 - UNDERGROUND UTILITY SERVICING PLAN -II
- 01-C-102 - SURFACE GRADING PLAN -I
- 01-C-103 - SURFACE GRADING PLAN -II

STRUCTURAL:

- 01-S-501 - SITE SECTION DETAILS

LANDSCAPE:

- 00-L-001 - PROJECT NOTES & MATERIALS SCHEDULE
- 01-L-100 - GRADING PLAN -I
- 01-L-101 - GRADING PLAN -II
- 01-L-102 - NORTH PLANTING PLAN
- 01-L-103 - SOUTH PLANTING PLAN
- 01-L-104 - IRRIGATED AREA PLAN PLAN
- 01-L-500 - DETAILS



PROJECT TEAM:

OWNER:

SOFINA FOODS INC.
100 Commerce Valley Drive West
Markham, Ontario L3T 0A1

ARCHITECT:

STANTEC ARCHITECTURE LTD
200 325 25 Street SE
Calgary, AB T2A 7H6
tel: (403) 716-7926

CIVIL:

STANTEC CONSULTING LTD
200 325 25 Street SE
Calgary, AB T2A 7H6
tel: (403) 716-8000

STRUCTURAL:

STANTEC CONSULTING LTD
200 325 25 Street SE
Calgary, AB T2A 7H6
tel: (403) 716-8000

LANDSCAPE:

STANTEC CONSULTING LTD
200 325 25 Street SE
Calgary, AB T2A 7H6
tel: (403) 716-8000

Development Permit Plans

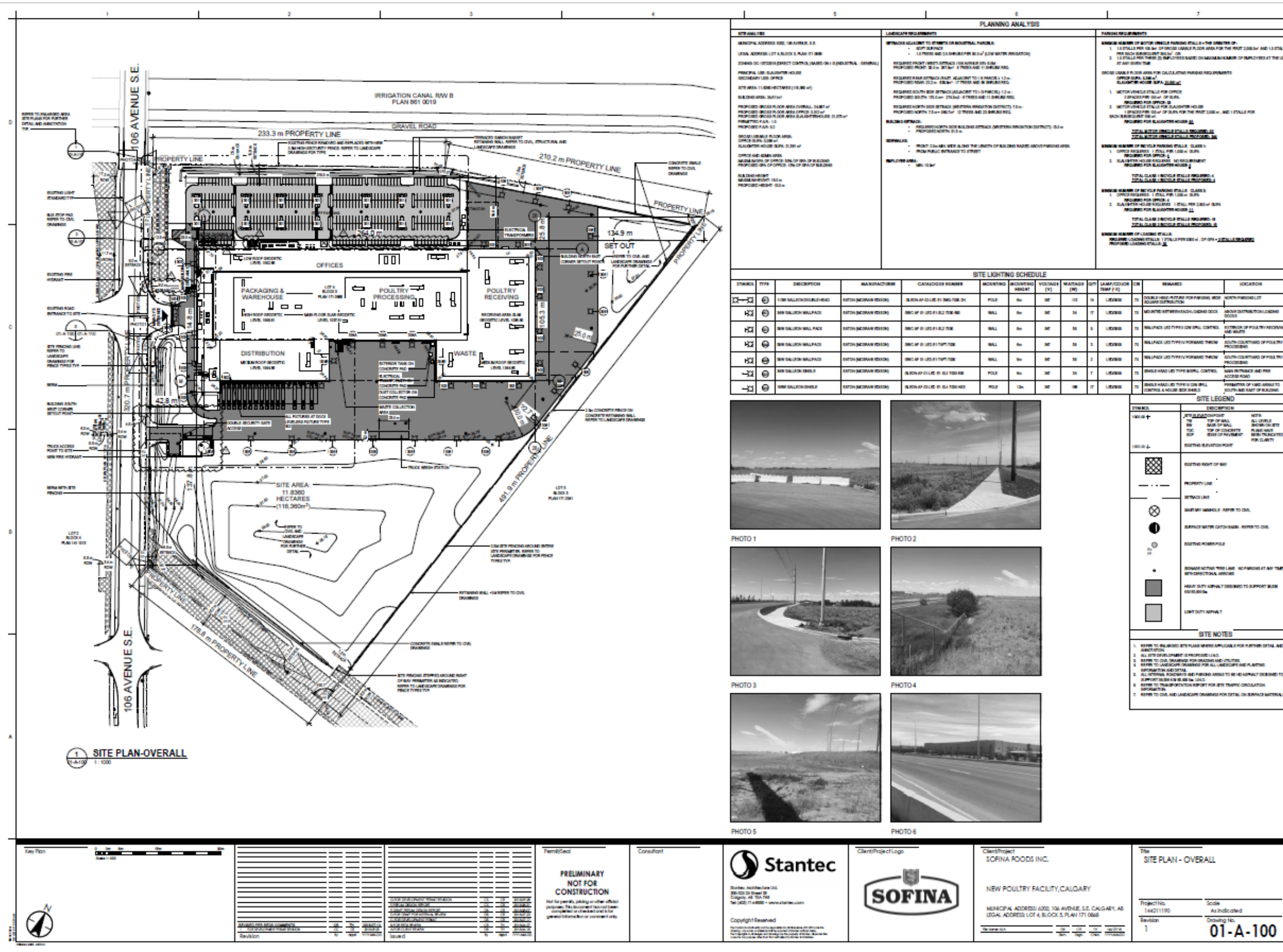

Development Permit Plans

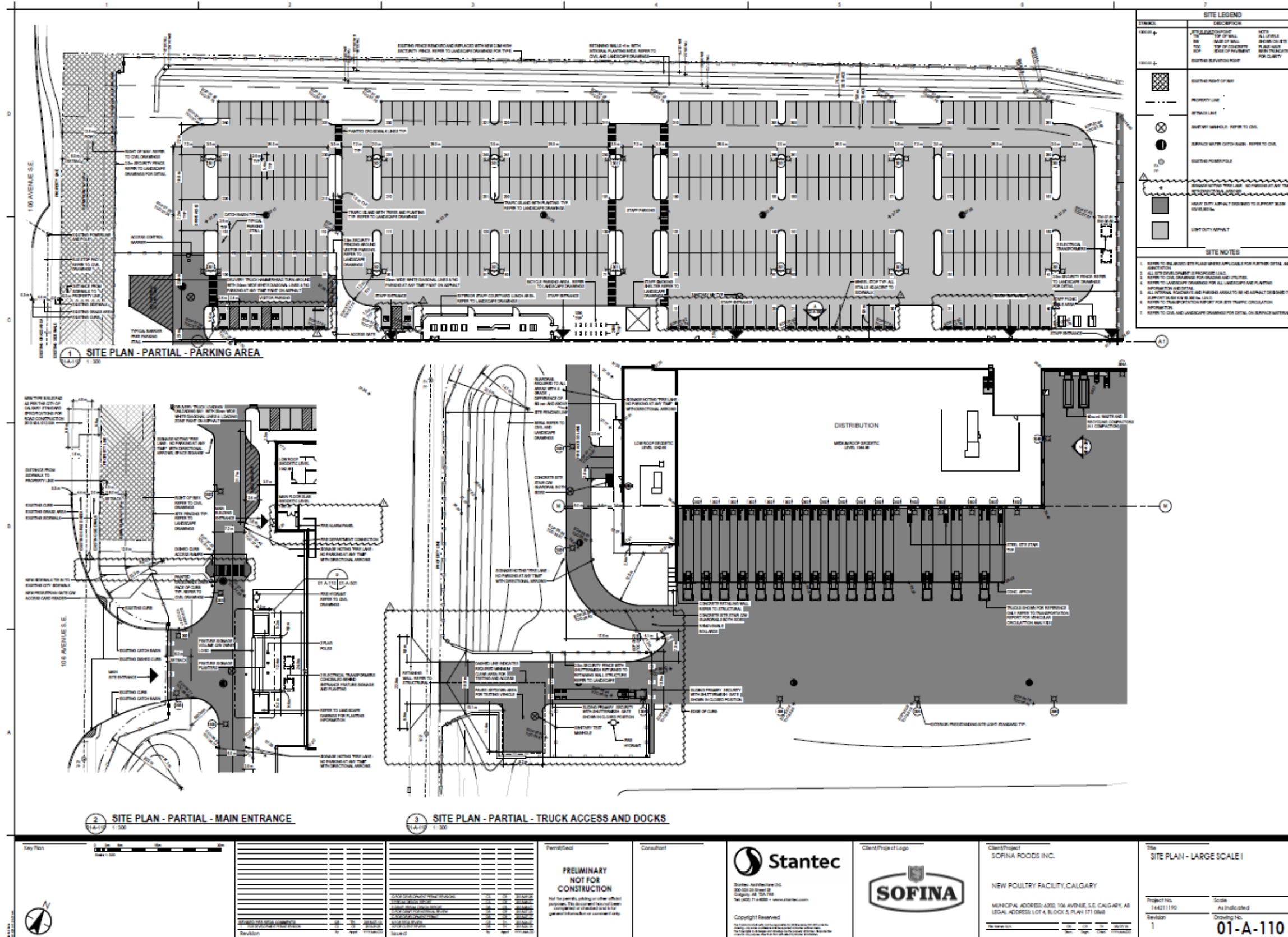

Development Permit Plans

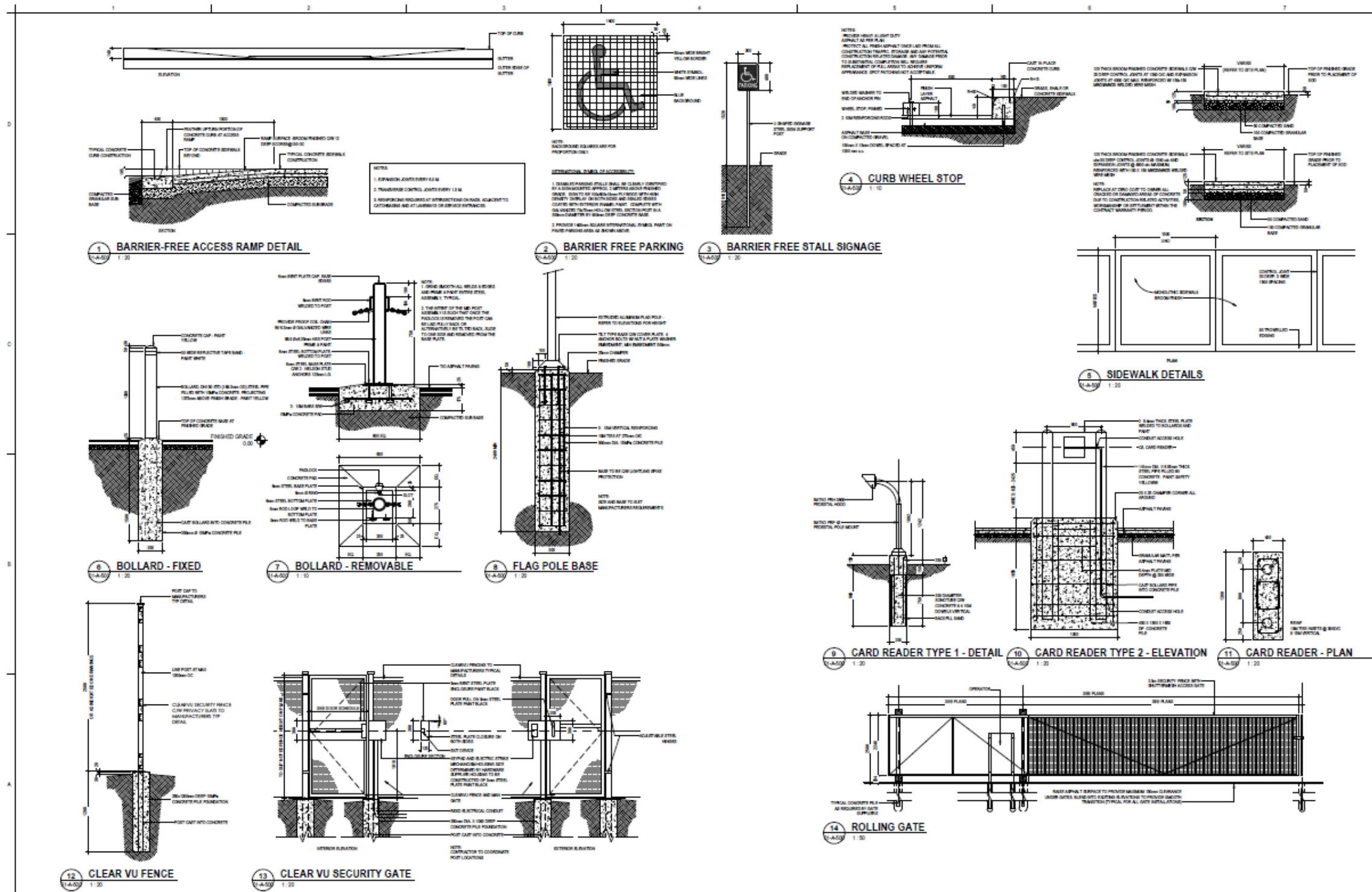

<p>Key Plan</p>	<p>Revision</p> <table border="1"> <tr><td>1</td><td>ISSUED FOR PERMIT</td></tr> <tr><td>2</td><td>REVISED PERMIT COMMENTS</td></tr> <tr><td>3</td><td>REVISED PERMIT COMMENTS</td></tr> <tr><td>4</td><td>REVISED PERMIT COMMENTS</td></tr> <tr><td>5</td><td>REVISED PERMIT COMMENTS</td></tr> <tr><td>6</td><td>REVISED PERMIT COMMENTS</td></tr> <tr><td>7</td><td>REVISED PERMIT COMMENTS</td></tr> <tr><td>8</td><td>REVISED PERMIT COMMENTS</td></tr> <tr><td>9</td><td>REVISED PERMIT COMMENTS</td></tr> <tr><td>10</td><td>REVISED PERMIT COMMENTS</td></tr> <tr><td>11</td><td>REVISED PERMIT COMMENTS</td></tr> <tr><td>12</td><td>REVISED PERMIT COMMENTS</td></tr> <tr><td>13</td><td>REVISED PERMIT COMMENTS</td></tr> <tr><td>14</td><td>REVISED PERMIT COMMENTS</td></tr> <tr><td>15</td><td>REVISED PERMIT COMMENTS</td></tr> <tr><td>16</td><td>REVISED PERMIT COMMENTS</td></tr> <tr><td>17</td><td>REVISED PERMIT COMMENTS</td></tr> <tr><td>18</td><td>REVISED PERMIT COMMENTS</td></tr> <tr><td>19</td><td>REVISED PERMIT COMMENTS</td></tr> <tr><td>20</td><td>REVISED PERMIT COMMENTS</td></tr> <tr><td>21</td><td>REVISED PERMIT COMMENTS</td></tr> <tr><td>22</td><td>REVISED PERMIT COMMENTS</td></tr> <tr><td>23</td><td>REVISED PERMIT COMMENTS</td></tr> <tr><td>24</td><td>REVISED PERMIT COMMENTS</td></tr> <tr><td>25</td><td>REVISED PERMIT COMMENTS</td></tr> <tr><td>26</td><td>REVISED PERMIT COMMENTS</td></tr> <tr><td>27</td><td>REVISED PERMIT COMMENTS</td></tr> <tr><td>28</td><td>REVISED PERMIT COMMENTS</td></tr> <tr><td>29</td><td>REVISED PERMIT COMMENTS</td></tr> <tr><td>30</td><td>REVISED PERMIT COMMENTS</td></tr> <tr><td>31</td><td>REVISED PERMIT COMMENTS</td></tr> <tr><td>32</td><td>REVISED PERMIT COMMENTS</td></tr> <tr><td>33</td><td>REVISED PERMIT COMMENTS</td></tr> <tr><td>34</td><td>REVISED PERMIT COMMENTS</td></tr> <tr><td>35</td><td>REVISED PERMIT COMMENTS</td></tr> <tr><td>36</td><td>REVISED PERMIT COMMENTS</td></tr> <tr><td>37</td><td>REVISED PERMIT COMMENTS</td></tr> <tr><td>38</td><td>REVISED PERMIT COMMENTS</td></tr> <tr><td>39</td><td>REVISED PERMIT COMMENTS</td></tr> <tr><td>40</td><td>REVISED PERMIT COMMENTS</td></tr> <tr><td>41</td><td>REVISED PERMIT COMMENTS</td></tr> <tr><td>42</td><td>REVISED PERMIT COMMENTS</td></tr> <tr><td>43</td><td>REVISED PERMIT COMMENTS</td></tr> <tr><td>44</td><td>REVISED PERMIT COMMENTS</td></tr> <tr><td>45</td><td>REVISED PERMIT COMMENTS</td></tr> <tr><td>46</td><td>REVISED PERMIT COMMENTS</td></tr> <tr><td>47</td><td>REVISED PERMIT COMMENTS</td></tr> <tr><td>48</td><td>REVISED PERMIT COMMENTS</td></tr> <tr><td>49</td><td>REVISED PERMIT COMMENTS</td></tr> <tr><td>50</td><td>REVISED PERMIT COMMENTS</td></tr> </table>	1	ISSUED FOR PERMIT	2	REVISED PERMIT COMMENTS	3	REVISED PERMIT COMMENTS	4	REVISED PERMIT COMMENTS	5	REVISED PERMIT COMMENTS	6	REVISED PERMIT COMMENTS	7	REVISED PERMIT COMMENTS	8	REVISED PERMIT COMMENTS	9	REVISED PERMIT COMMENTS	10	REVISED PERMIT COMMENTS	11	REVISED PERMIT COMMENTS	12	REVISED PERMIT COMMENTS	13	REVISED PERMIT COMMENTS	14	REVISED PERMIT COMMENTS	15	REVISED PERMIT COMMENTS	16	REVISED PERMIT COMMENTS	17	REVISED PERMIT COMMENTS	18	REVISED PERMIT COMMENTS	19	REVISED PERMIT COMMENTS	20	REVISED PERMIT COMMENTS	21	REVISED PERMIT COMMENTS	22	REVISED PERMIT COMMENTS	23	REVISED PERMIT COMMENTS	24	REVISED PERMIT COMMENTS	25	REVISED PERMIT COMMENTS	26	REVISED PERMIT COMMENTS	27	REVISED PERMIT COMMENTS	28	REVISED PERMIT COMMENTS	29	REVISED PERMIT COMMENTS	30	REVISED PERMIT COMMENTS	31	REVISED PERMIT COMMENTS	32	REVISED PERMIT COMMENTS	33	REVISED PERMIT COMMENTS	34	REVISED PERMIT COMMENTS	35	REVISED PERMIT COMMENTS	36	REVISED PERMIT COMMENTS	37	REVISED PERMIT COMMENTS	38	REVISED PERMIT COMMENTS	39	REVISED PERMIT COMMENTS	40	REVISED PERMIT COMMENTS	41	REVISED PERMIT COMMENTS	42	REVISED PERMIT COMMENTS	43	REVISED PERMIT COMMENTS	44	REVISED PERMIT COMMENTS	45	REVISED PERMIT COMMENTS	46	REVISED PERMIT COMMENTS	47	REVISED PERMIT COMMENTS	48	REVISED PERMIT COMMENTS	49	REVISED PERMIT COMMENTS	50	REVISED PERMIT COMMENTS	<p>Permit/Doc: PRELIMINARY NOT FOR CONSTRUCTION</p> <p>Consultant: Stantec</p> <p>Client/Project Logo: SOFINA</p> <p>Client/Project: SOFINA FOODS INC. NEW POULTRY FACILITY, CALGARY</p> <p>Site: SITE DETAILS-I</p> <p>Project No: 144211190 Scale: As Indicated Revision: Drawing No: 01-A-500</p>
	1	ISSUED FOR PERMIT																																																																																																				
	2	REVISED PERMIT COMMENTS																																																																																																				
3	REVISED PERMIT COMMENTS																																																																																																					
4	REVISED PERMIT COMMENTS																																																																																																					
5	REVISED PERMIT COMMENTS																																																																																																					
6	REVISED PERMIT COMMENTS																																																																																																					
7	REVISED PERMIT COMMENTS																																																																																																					
8	REVISED PERMIT COMMENTS																																																																																																					
9	REVISED PERMIT COMMENTS																																																																																																					
10	REVISED PERMIT COMMENTS																																																																																																					
11	REVISED PERMIT COMMENTS																																																																																																					
12	REVISED PERMIT COMMENTS																																																																																																					
13	REVISED PERMIT COMMENTS																																																																																																					
14	REVISED PERMIT COMMENTS																																																																																																					
15	REVISED PERMIT COMMENTS																																																																																																					
16	REVISED PERMIT COMMENTS																																																																																																					
17	REVISED PERMIT COMMENTS																																																																																																					
18	REVISED PERMIT COMMENTS																																																																																																					
19	REVISED PERMIT COMMENTS																																																																																																					
20	REVISED PERMIT COMMENTS																																																																																																					
21	REVISED PERMIT COMMENTS																																																																																																					
22	REVISED PERMIT COMMENTS																																																																																																					
23	REVISED PERMIT COMMENTS																																																																																																					
24	REVISED PERMIT COMMENTS																																																																																																					
25	REVISED PERMIT COMMENTS																																																																																																					
26	REVISED PERMIT COMMENTS																																																																																																					
27	REVISED PERMIT COMMENTS																																																																																																					
28	REVISED PERMIT COMMENTS																																																																																																					
29	REVISED PERMIT COMMENTS																																																																																																					
30	REVISED PERMIT COMMENTS																																																																																																					
31	REVISED PERMIT COMMENTS																																																																																																					
32	REVISED PERMIT COMMENTS																																																																																																					
33	REVISED PERMIT COMMENTS																																																																																																					
34	REVISED PERMIT COMMENTS																																																																																																					
35	REVISED PERMIT COMMENTS																																																																																																					
36	REVISED PERMIT COMMENTS																																																																																																					
37	REVISED PERMIT COMMENTS																																																																																																					
38	REVISED PERMIT COMMENTS																																																																																																					
39	REVISED PERMIT COMMENTS																																																																																																					
40	REVISED PERMIT COMMENTS																																																																																																					
41	REVISED PERMIT COMMENTS																																																																																																					
42	REVISED PERMIT COMMENTS																																																																																																					
43	REVISED PERMIT COMMENTS																																																																																																					
44	REVISED PERMIT COMMENTS																																																																																																					
45	REVISED PERMIT COMMENTS																																																																																																					
46	REVISED PERMIT COMMENTS																																																																																																					
47	REVISED PERMIT COMMENTS																																																																																																					
48	REVISED PERMIT COMMENTS																																																																																																					
49	REVISED PERMIT COMMENTS																																																																																																					
50	REVISED PERMIT COMMENTS																																																																																																					

Development Permit Plans

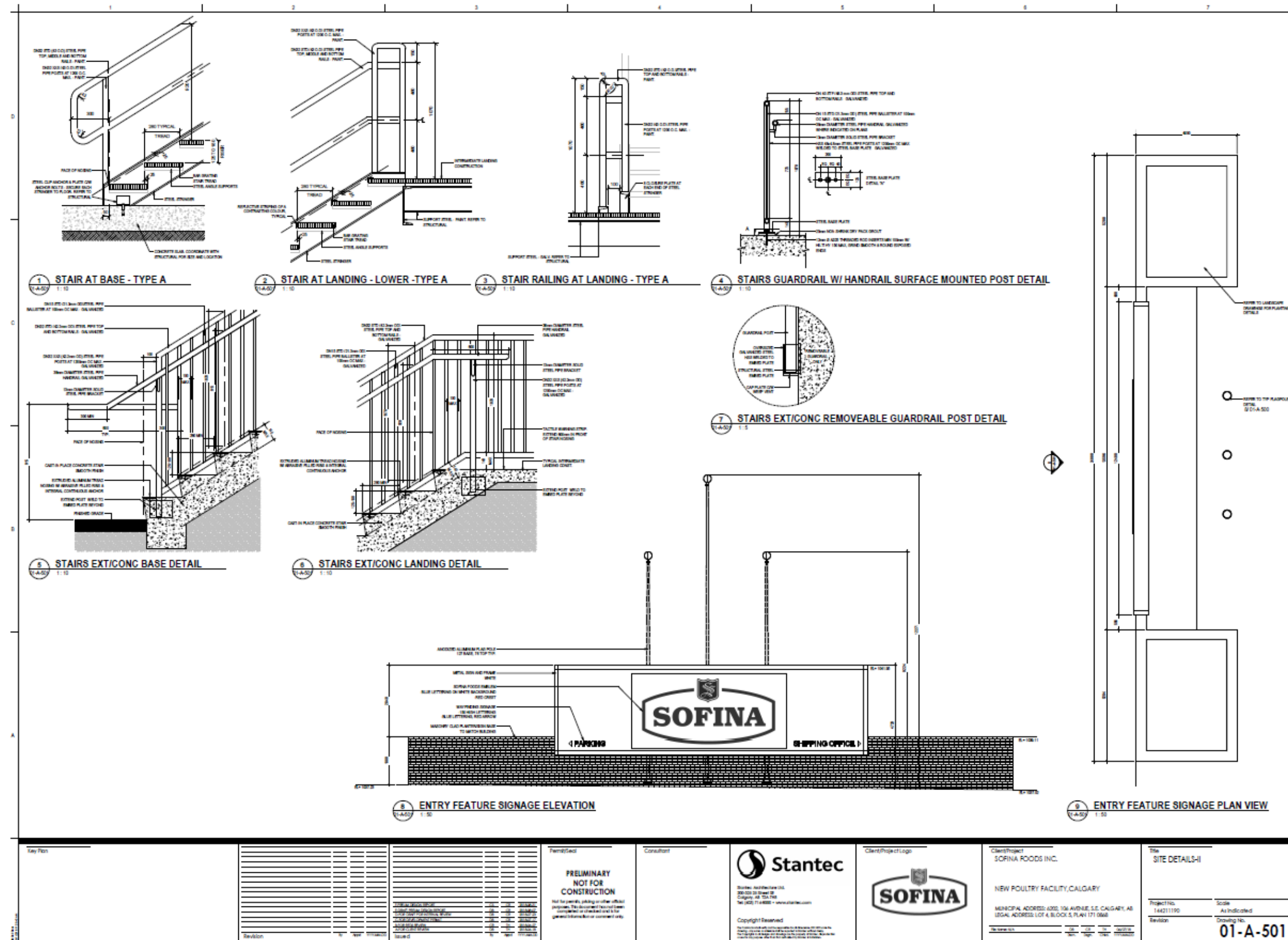

Development Permit Plans

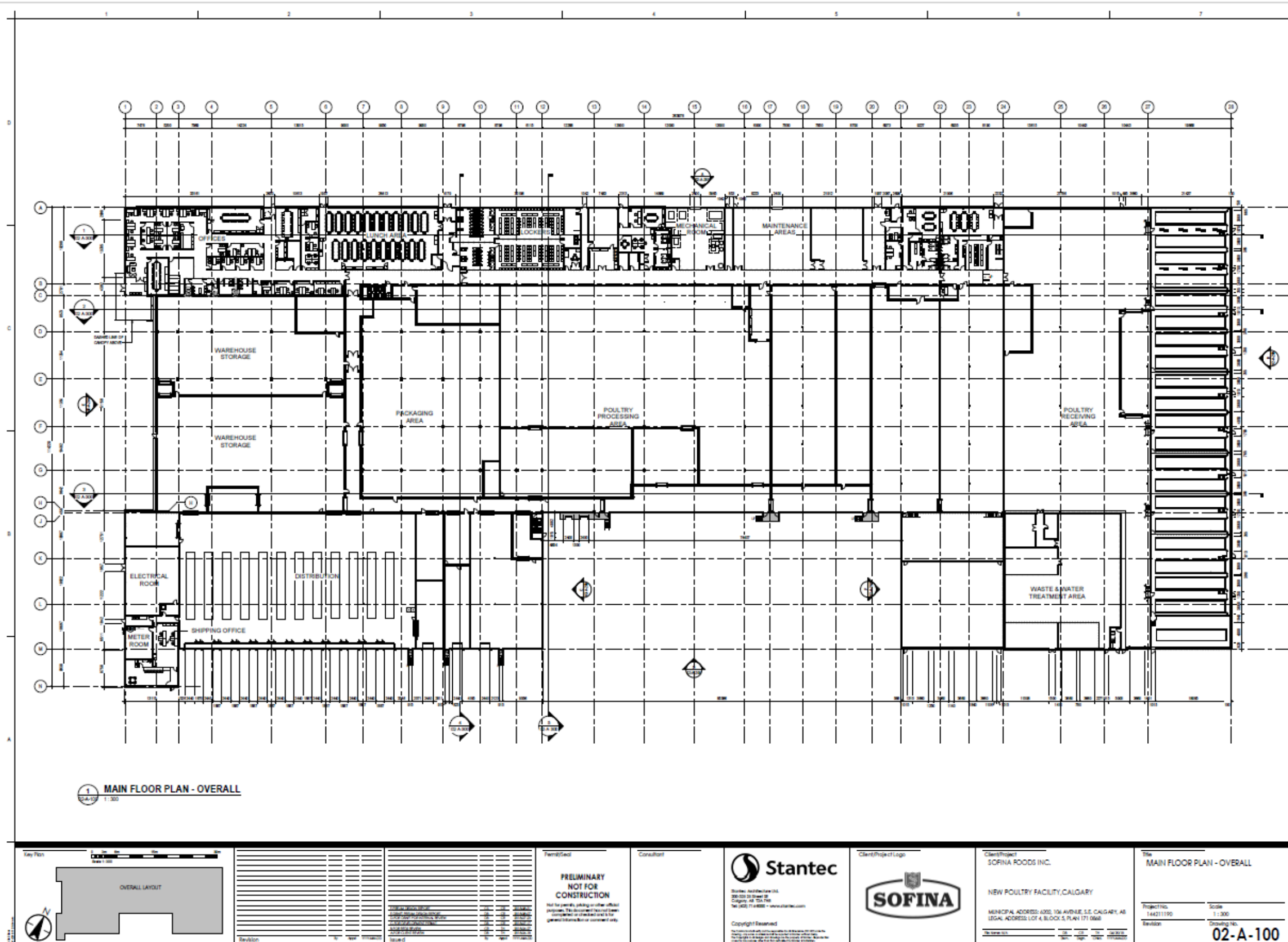

1 MAIN FLOOR PLAN - OVERALL
1:300

	<table border="1"> <tr> <th>Revision</th> <th>By</th> <th>Date</th> <th>Description</th> </tr> <tr> <td> </td> <td> </td> <td> </td> <td> </td> </tr> <tr> <td> </td> <td> </td> <td> </td> <td> </td> </tr> </table>	Revision	By	Date	Description									<table border="1"> <tr> <th>Item</th> <th>Description</th> <th>Quantity</th> <th>Unit</th> </tr> <tr> <td> </td> <td> </td> <td> </td> <td> </td> </tr> <tr> <td> </td> <td> </td> <td> </td> <td> </td> </tr> </table>	Item	Description	Quantity	Unit									<p>PRELIMINARY NOT FOR CONSTRUCTION</p> <p><small>Not for permits, pricing or other official purposes. This document is not to be reproduced or used in any way without the prior written consent of Stantec.</small></p>	<p>Stantec</p> <p><small>200-1010 15th Street SW Calgary, AB T2M 0P8 Tel: (403) 771-8888 • www.stantec.com</small></p> <p>Copyright Reserved</p>	<p>SOFINA</p>	<p>Client/Project: SOFINA FOODS INC. NEW POULTRY FACILITY, CALGARY</p> <p>Client Address: 4302, 104 AVENUE, S.E. CALGARY, AB LEGAL ADDRESS: LOT 4, BLOCK 5, PLAN 171 0968</p>	<p>Title: MAIN FLOOR PLAN - OVERALL</p> <p>Project No: 144211190</p> <p>Scale: 1:300</p> <p>Revision: 02-A-100</p>
		Revision	By	Date	Description																										
Item	Description	Quantity	Unit																												
<p>Key Plan</p>	<p>Revision</p>	<p>Item</p>	<p>Client/Project Logo</p>	<p>Client/Project</p>	<p>Title</p>																										

Development Permit Plans

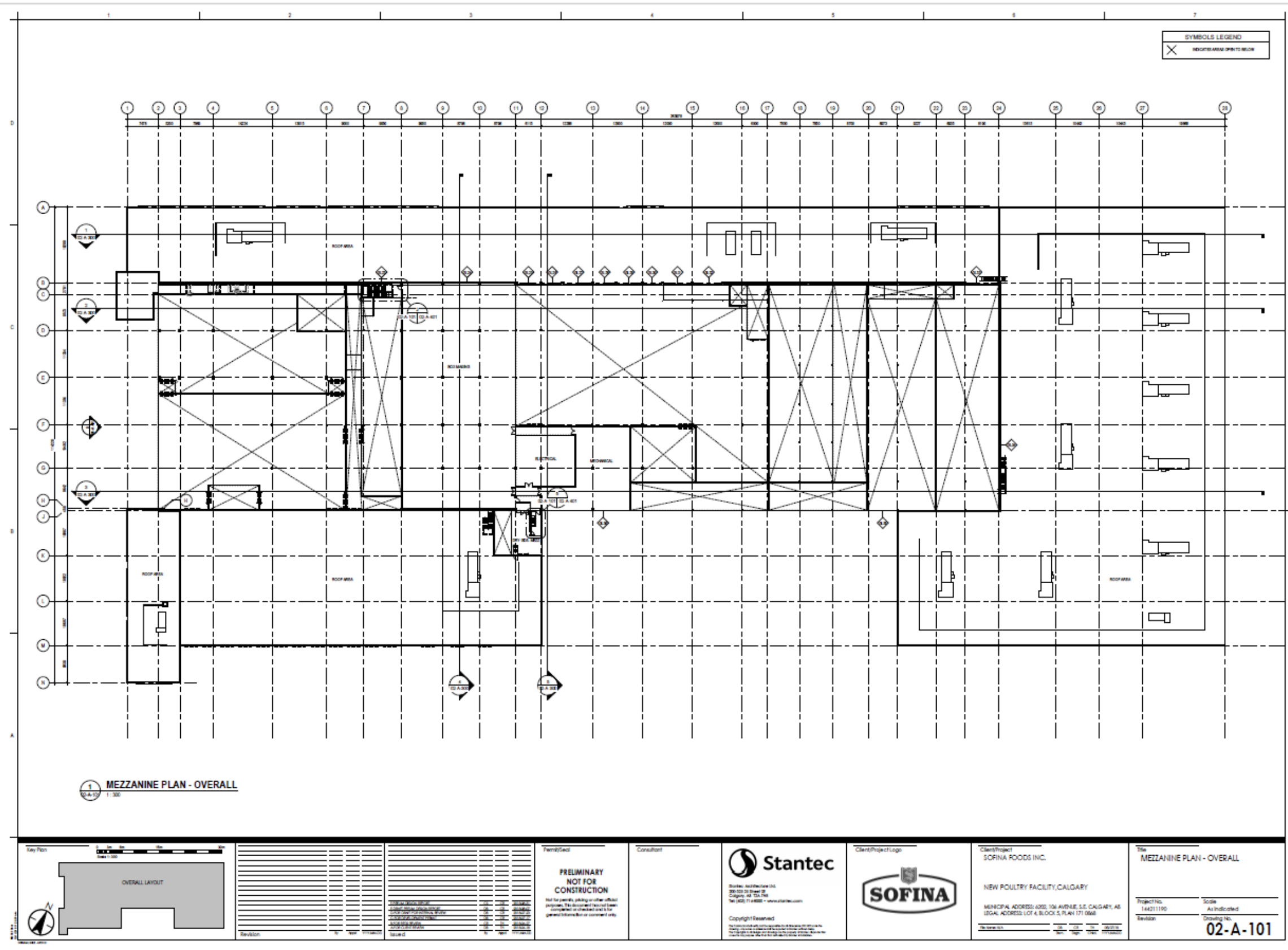

1 MEZZANINE PLAN - OVERALL
1:100

<p>Key Plan</p> <p>OVERALL LAYOUT</p>	<table border="1"> <tr> <th>Revision</th> <th>By</th> <th>Date</th> <th>Description</th> </tr> <tr> <td> </td> <td> </td> <td> </td> <td> </td> </tr> <tr> <td> </td> <td> </td> <td> </td> <td> </td> </tr> <tr> <td> </td> <td> </td> <td> </td> <td> </td> </tr> </table>	Revision	By	Date	Description													<p>Permit/Doc</p> <p>PRELIMINARY NOT FOR CONSTRUCTION</p> <p>Not for permits, pricing or other official purposes. This document is not to be completed or checked out and is for general information only.</p>	<p>Client/Project Logo</p>	<p>Client/Project</p> <p>SOFINA FOODS INC.</p> <p>NEW POULTRY FACILITY, CALGARY</p> <p>MUNICIPAL ADDRESS: 4322, 136 AVENUE, S.E., CALGARY, AB LEGAL ADDRESS: LOT 4, BLOCK 5, PLAN 171 0960</p>	<p>Title</p> <p>MEZZANINE PLAN - OVERALL</p> <p>Project No. 14421190 Scale As Indicated Revision Drawing No. 02-A-101</p>
		Revision	By	Date	Description																
<p>Stantec</p> <p>250-122 St. Stephen St. Calgary, AB T2C 1Y8 Tel: (403) 243-8888 • www.stantec.com</p> <p>Copyright Reserved</p>																					

Development Permit Plans

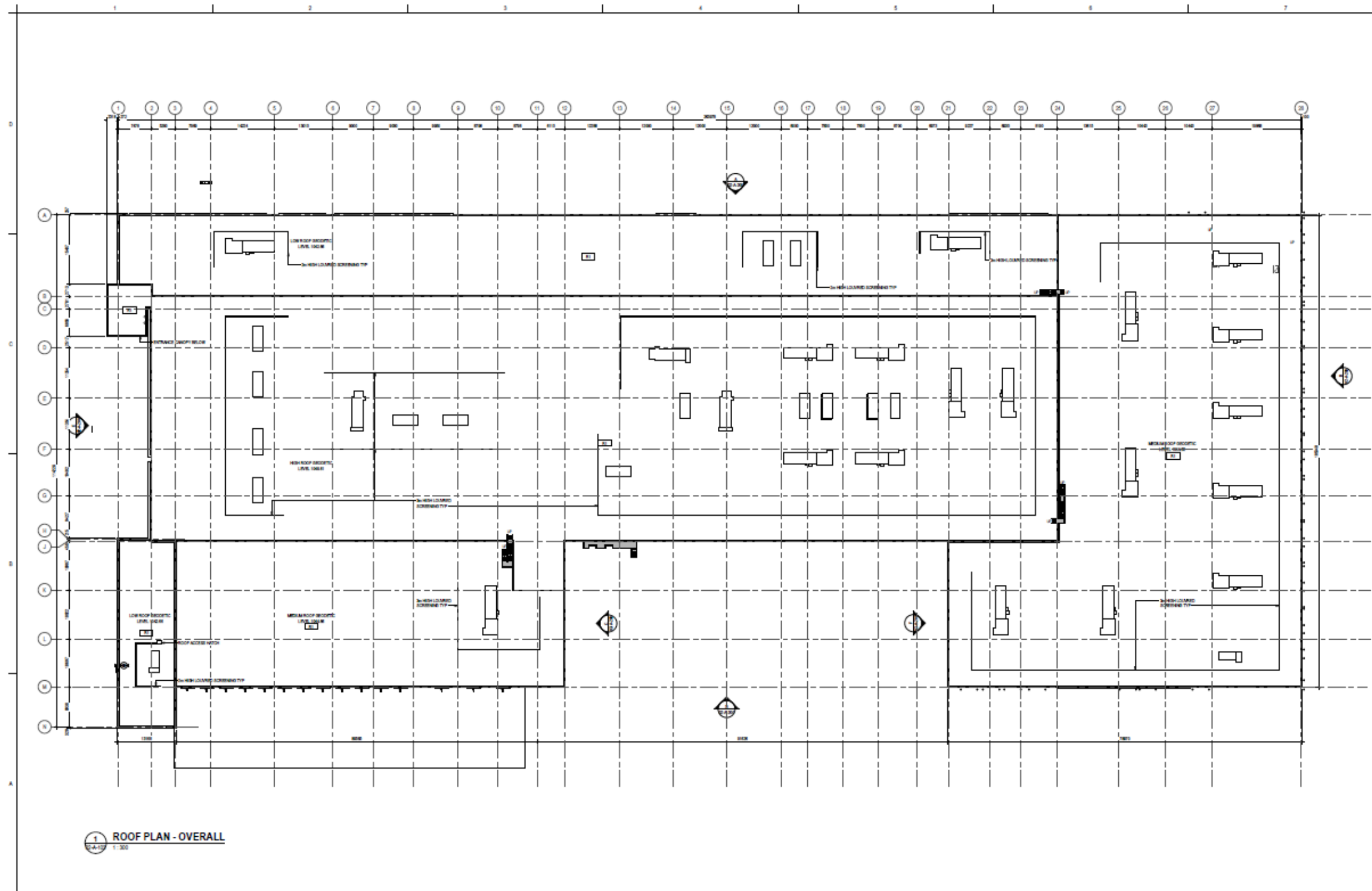

1 ROOF PLAN - OVERALL
02-A-103
1:300

<p>Key Plan</p> <p>OVERALL LAYOUT</p>	<table border="1"> <tr> <th>Revision</th> <th>By</th> <th>Date</th> <th>Description</th> </tr> <tr> <td> </td> <td> </td> <td> </td> <td> </td> </tr> <tr> <td> </td> <td> </td> <td> </td> <td> </td> </tr> <tr> <td> </td> <td> </td> <td> </td> <td> </td> </tr> <tr> <td> </td> <td> </td> <td> </td> <td> </td> </tr> </table>	Revision	By	Date	Description																	<p>Permitted</p> <p>Consultant</p>	<p>Stantec</p> <p>Studio: 444 Westview Drive 250, 252 St. James St. Calgary, AB T2C 1P5 Tel: (403) 714-8800 • www.stantec.com</p> <p>Copyright Reserved</p>	<p>Client/Project Logo</p>	<p>Client/Project</p> <p>SOFINA FOODS INC.</p> <p>NEW POULTRY FACILITY, CALGARY</p> <p>MUNICIPAL ADDRESS: 4202 104 AVENUE, S.E. CALGARY, AB LEGAL ADDRESS: LOT 4, BLOCK 5, PLAN 171 0940</p>	<p>Title</p> <p>ROOF PLAN - OVERALL</p> <p>Project No. 14421190 Scale 1:300 Revision Drawing No. 02-A-103</p>
		Revision	By	Date	Description																					
<p>PRELIMINARY NOT FOR CONSTRUCTION</p> <p>Not for permits, pricing or other official purposes. This document should never be printed or checked out and is for general information only.</p>																										

Development Permit Plans

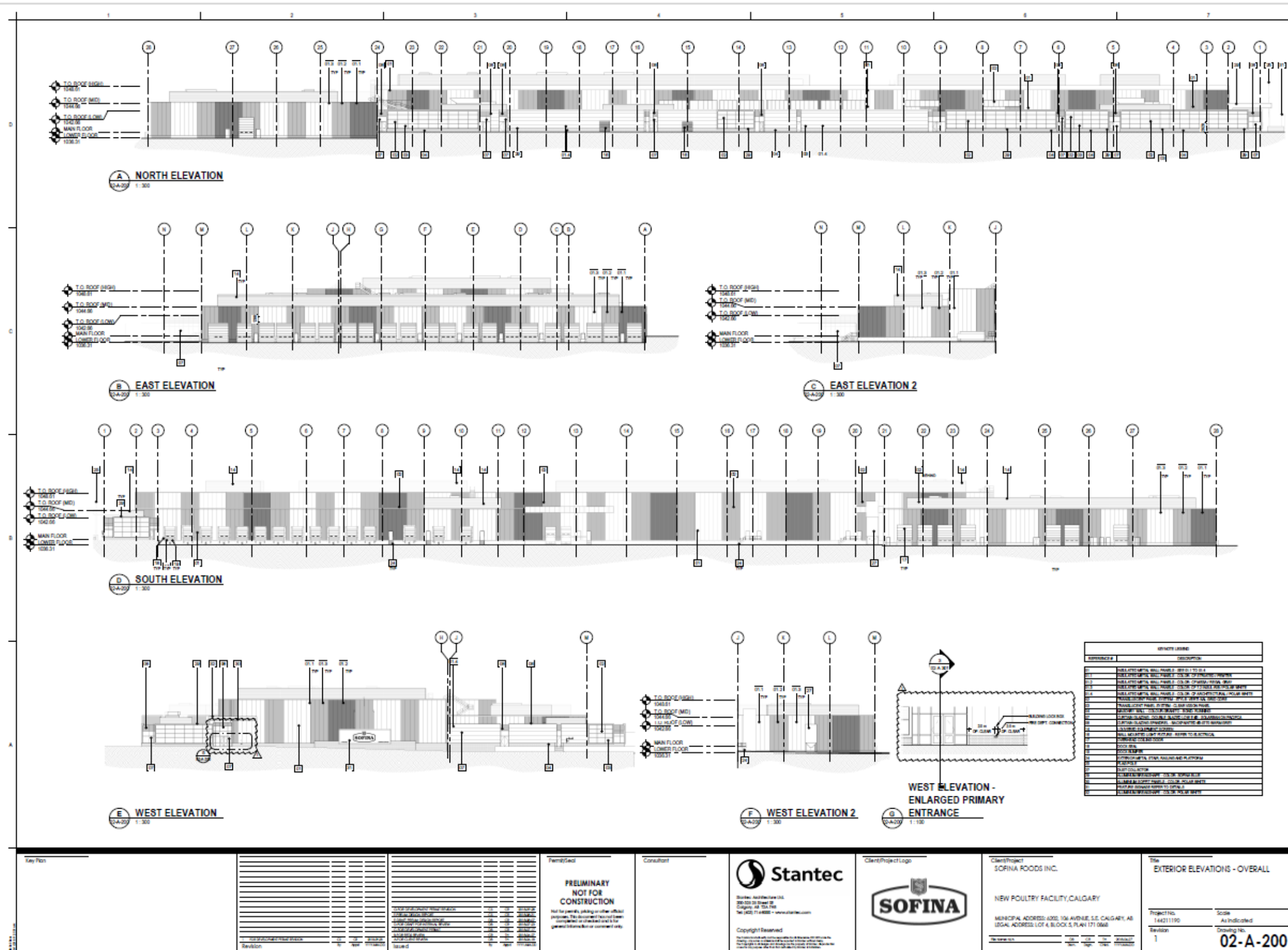

Development Permit Plans

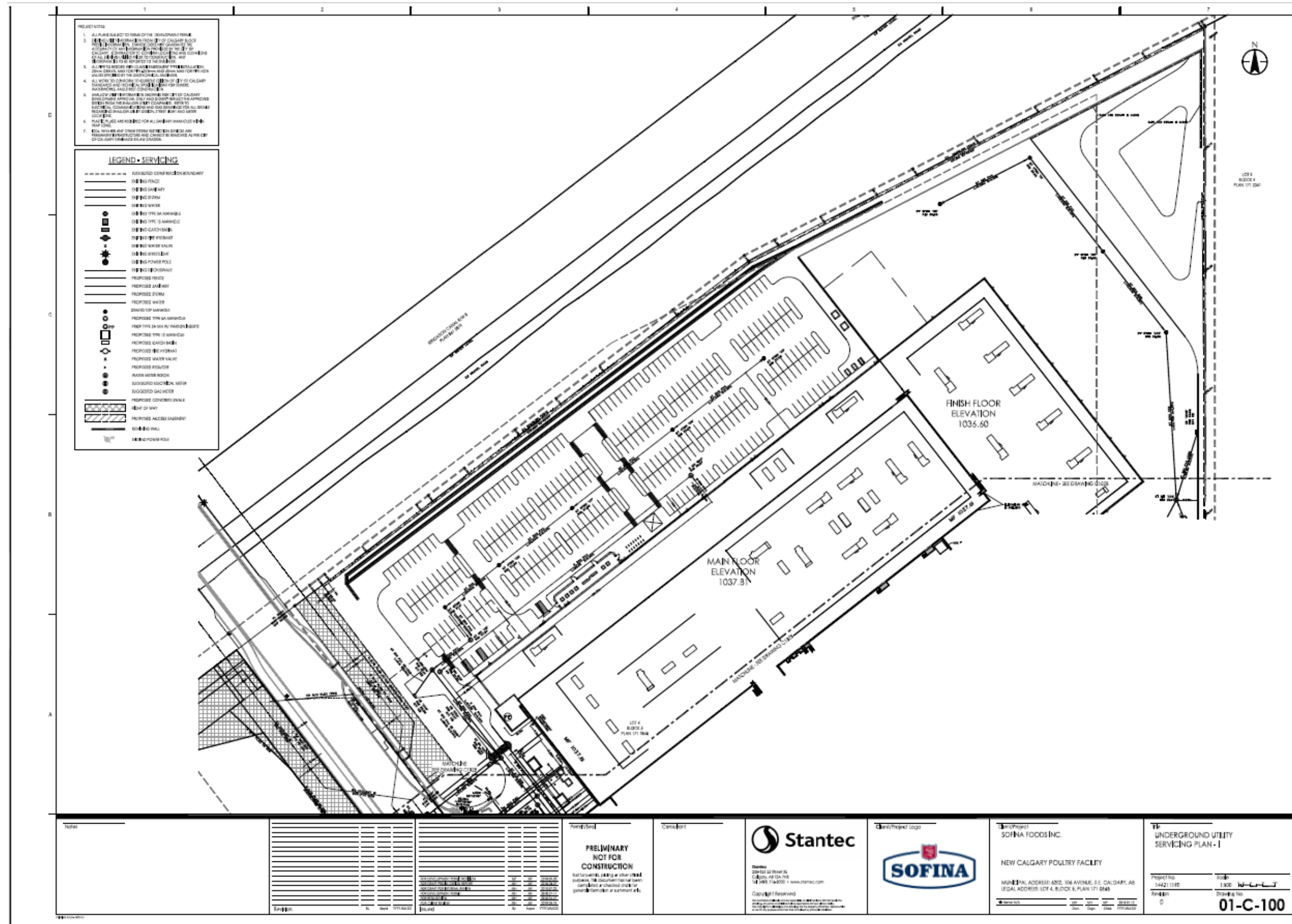

Development Permit Plans

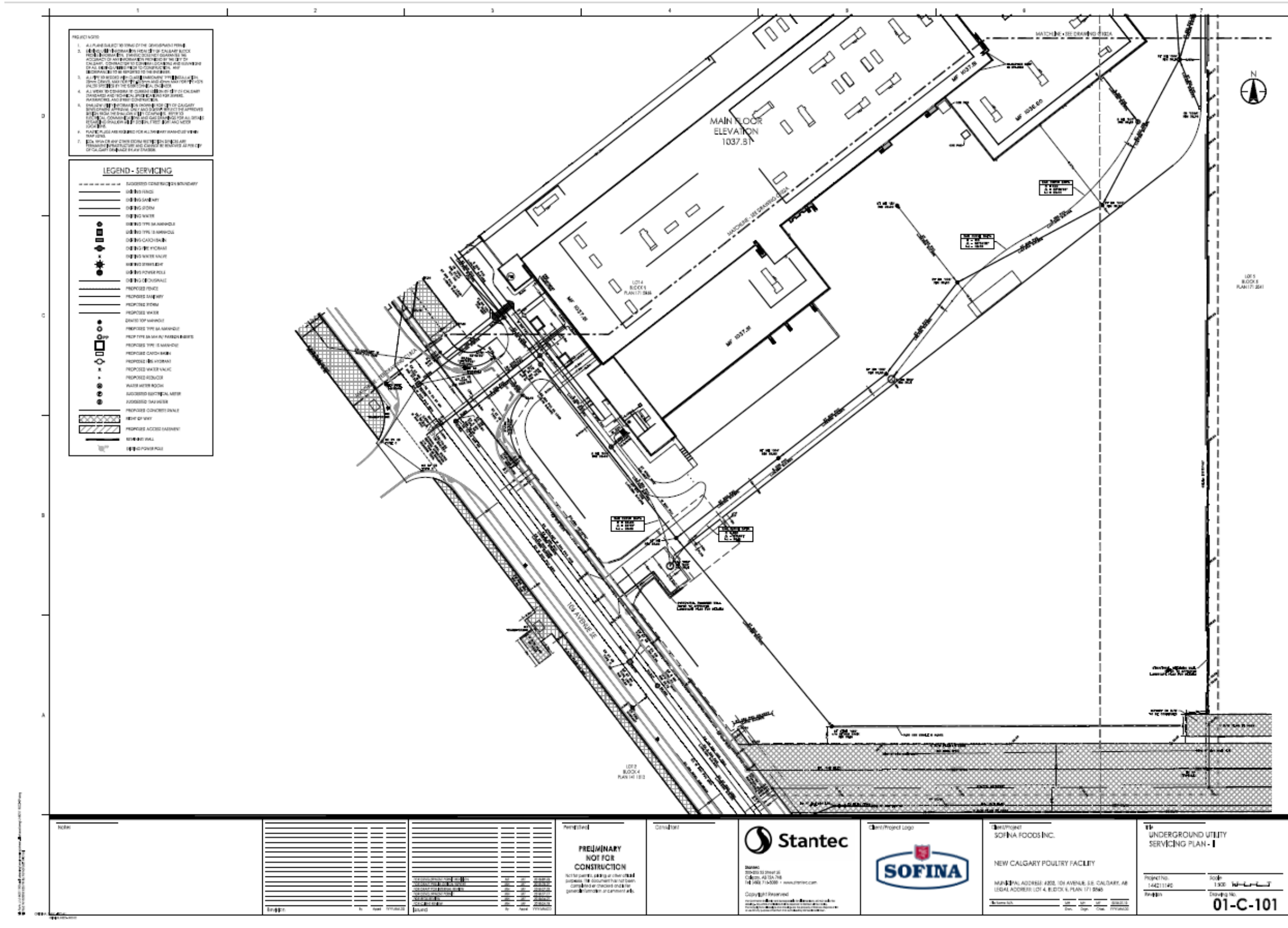

Development Permit Plans

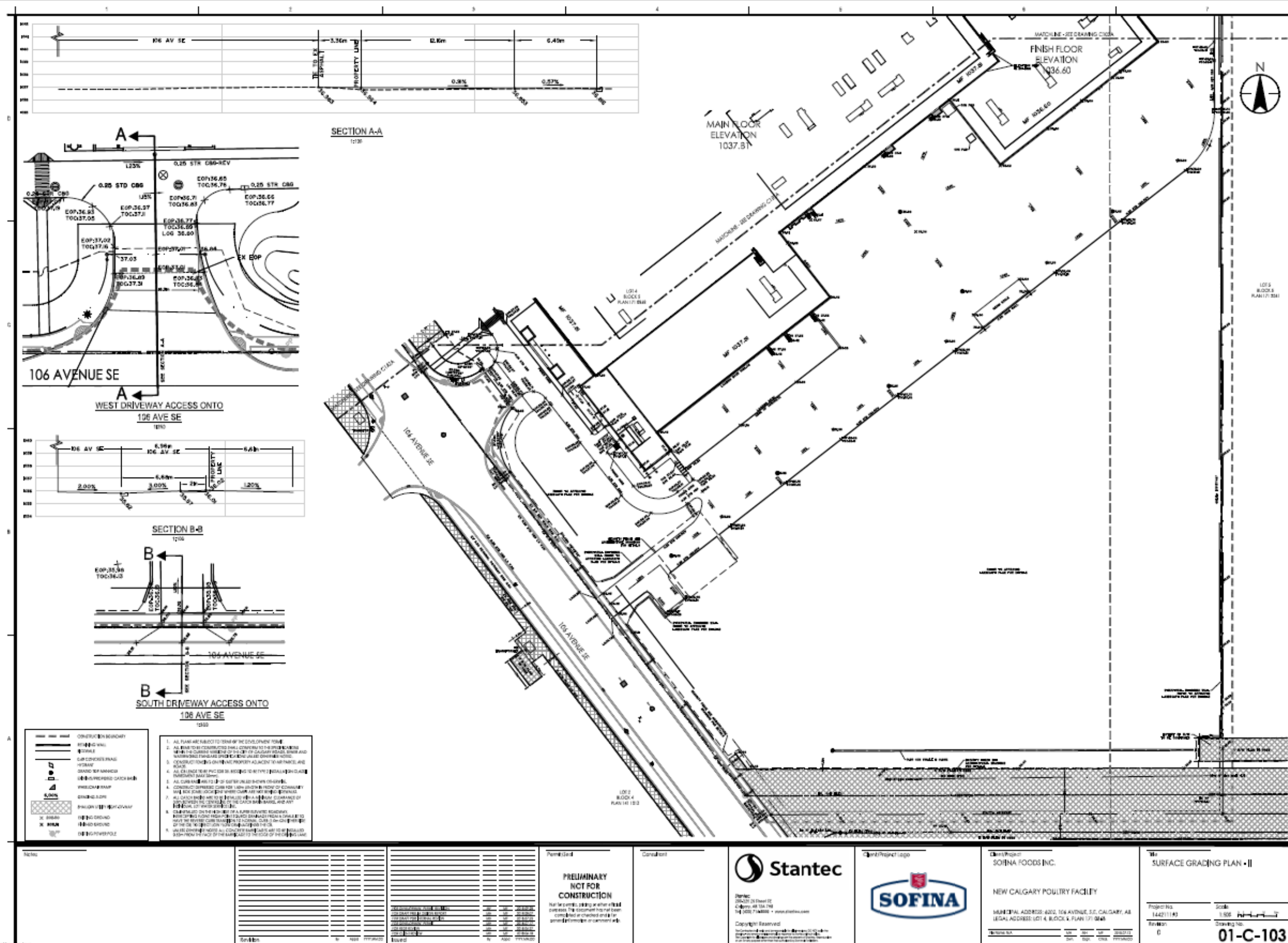

Development Permit Plans

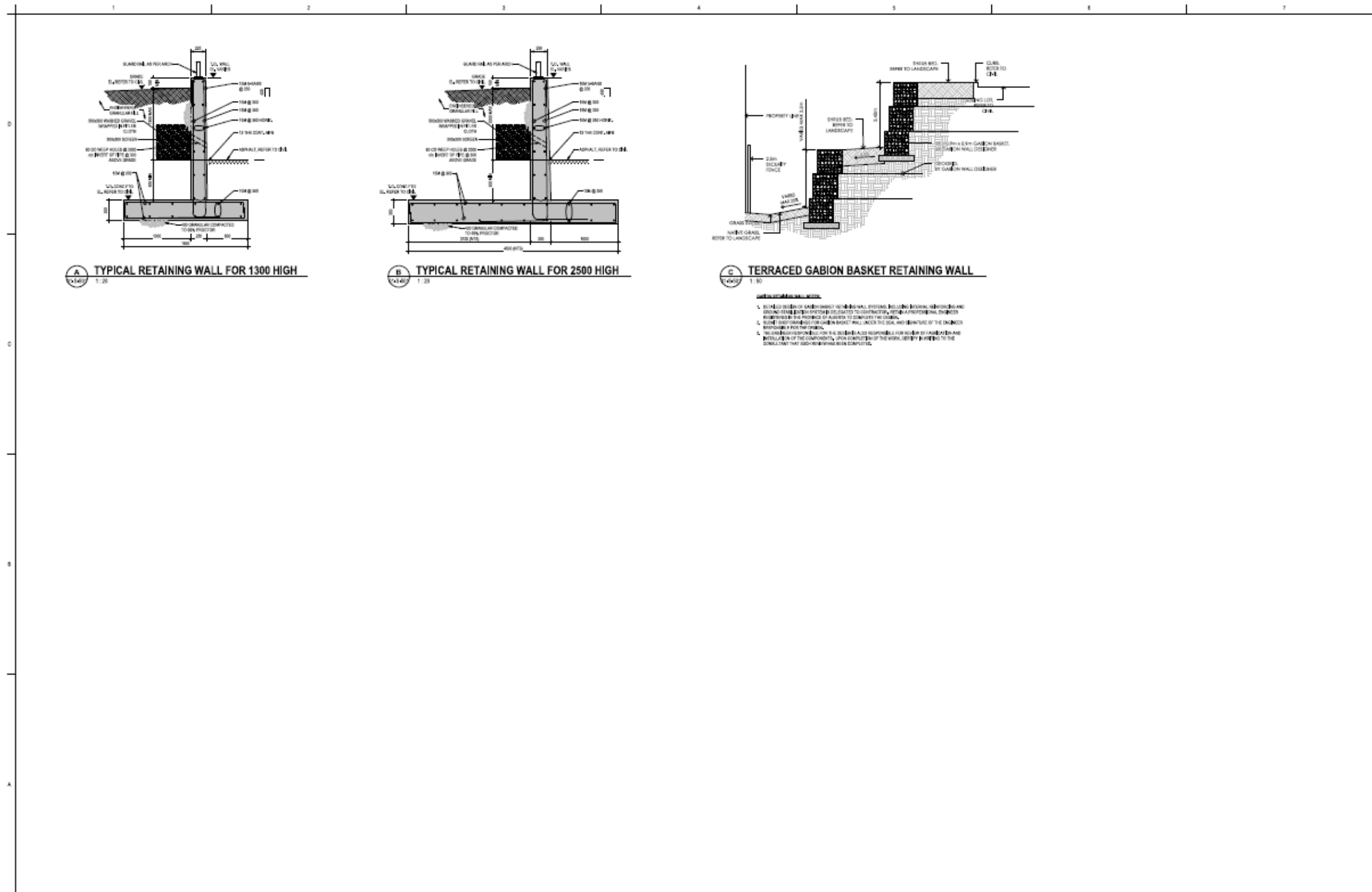

Notes	<table border="1"> <tr> <th>Revision</th> <th>No.</th> <th>Date</th> <th>By</th> <th>Checked</th> </tr> <tr> <td> </td> <td> </td> <td> </td> <td> </td> <td> </td> </tr> </table>	Revision	No.	Date	By	Checked						<table border="1"> <tr> <th>Approval</th> <th>Date</th> </tr> <tr> <td> </td> <td> </td> </tr> </table>	Approval	Date			<p>PRELIMINARY NOT FOR CONSTRUCTION</p>	<p>Consultant</p> <p>Stantec</p> <p>Stantec Consulting Ltd. 2501 17th St. S. Calgary, AB T2M 1K6 403.243.8888 • www.stantec.com</p> <p>Copyright Reserved</p>	<p>Client/Project Logo</p>	<p>Client/Project</p> <p>SOFINA FOODS INC.</p> <p>NEW CALGARY POULTRY FACILITY</p> <p>Calgary, AB</p>	<p>Title</p> <p>SITE SECTION DETAILS</p>	<table border="1"> <tr> <td>Project No.</td> <td>2018</td> </tr> <tr> <td>14221193</td> <td>As Indicated</td> </tr> <tr> <td>Revision</td> <td>Drawing No.</td> </tr> <tr> <td> </td> <td>01-S-501</td> </tr> </table>	Project No.	2018	14221193	As Indicated	Revision	Drawing No.		01-S-501
		Revision	No.	Date	By	Checked																								
Approval	Date																													
Project No.	2018																													
14221193	As Indicated																													
Revision	Drawing No.																													
	01-S-501																													

Development Permit Plans

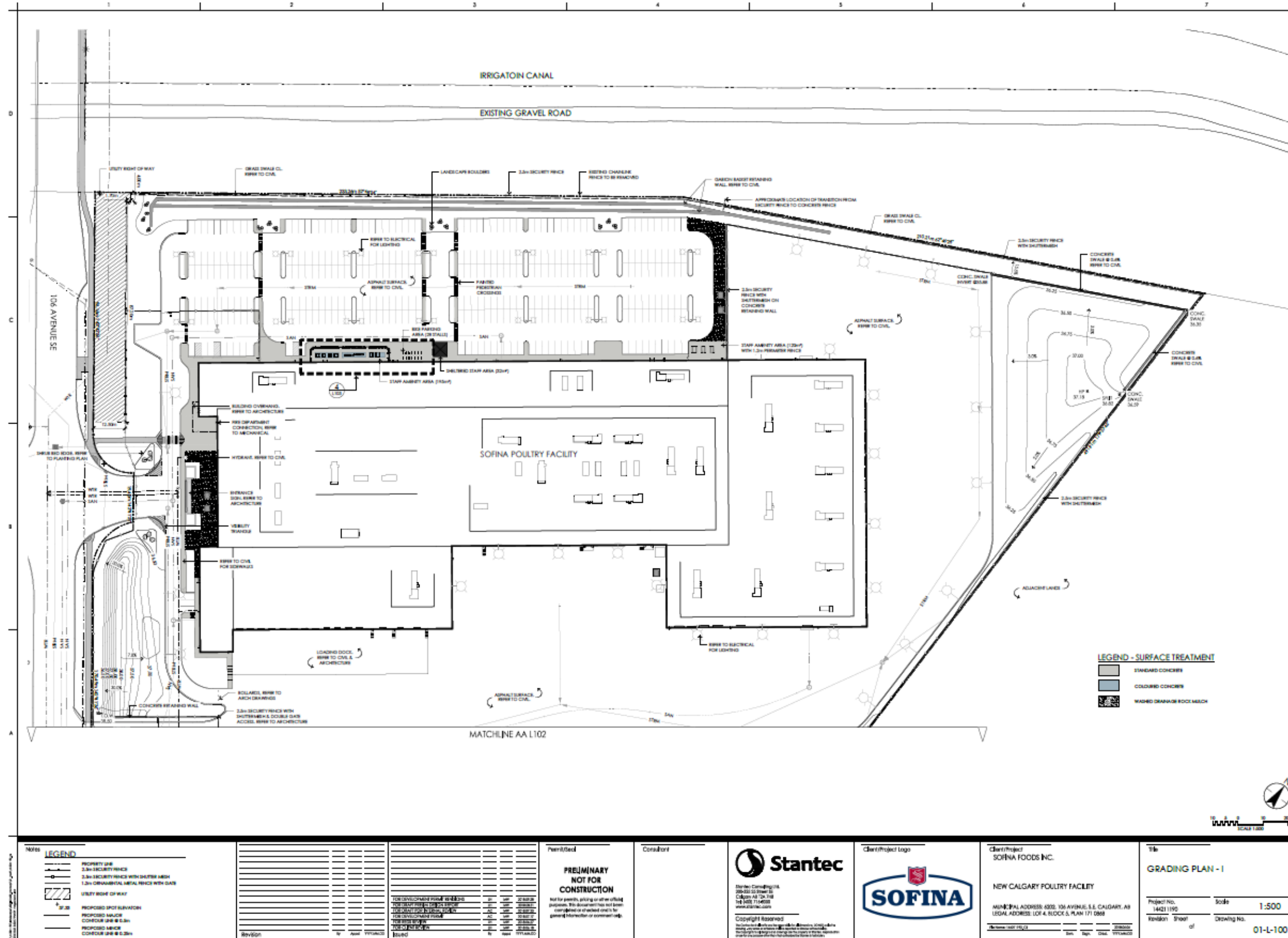

Development Permit Plans

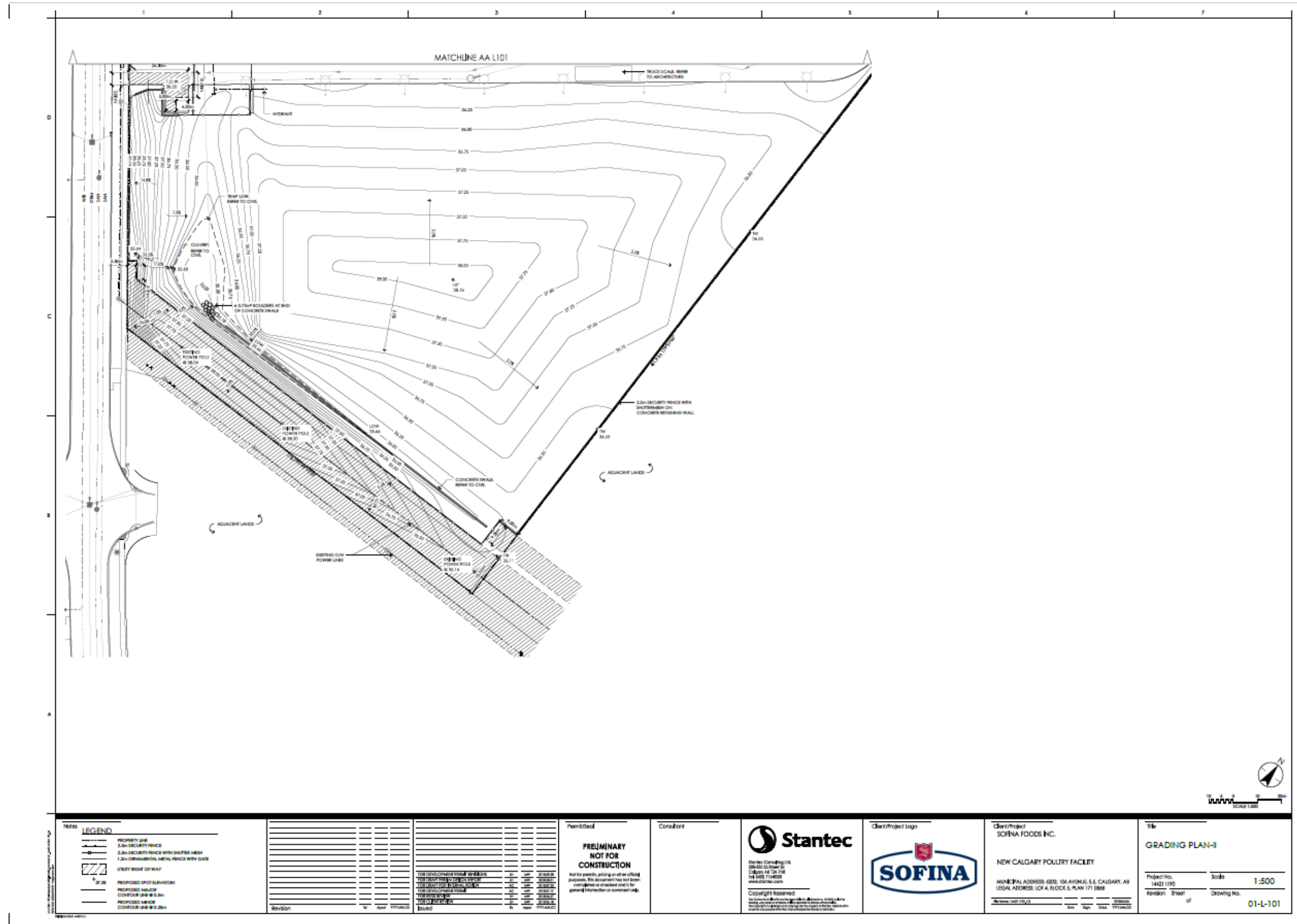

Notes

Symbol	Description
—	PROPERTY LINE
—	3.0m SECURITY FENCE
—	3.0m SECURITY FENCE WITH GALVANIZED POSTS
—	1.2m ORNAMENTAL METAL FENCE WITH GATES
///	UTILITY RIGHT OF WAY
37.25	PROPOSED SPOT ELEVATION
—	PROPOSED WALKWAY
—	CONCRETE CURB @ 0.30m
—	PROPOSED DRIVE
—	CONCRETE CURB @ 0.25m

Revised	By	Date	Revised	By	Date

**PRELIMINARY
NOT FOR
CONSTRUCTION**

Not for permits, pricing or other official purposes. This document has not been completed or checked and is for general information or comment only.

Stantec

Markus Campbell
300-333-3333
Campus Ave 12A, 12B
1st Floor 1140000
www.stantec.com

Copyright Reserved

Client/Project Logo

Client/Project
SOFINA FOODS INC.

NEW CALGARY POULTRY FACILITY

MUNICIPAL ADDRESS: 4002, 104 AVENUE S.E. CALGARY, AB
LEGAL ADDRESS: LOT 4, BLOCK 5, PLAN 171 0868

Title
GRADING PLAN-II

Project No. 14211190
Scale 1:500
Revision Sheet of Drawing No. 01-L-101

Development Permit Plans

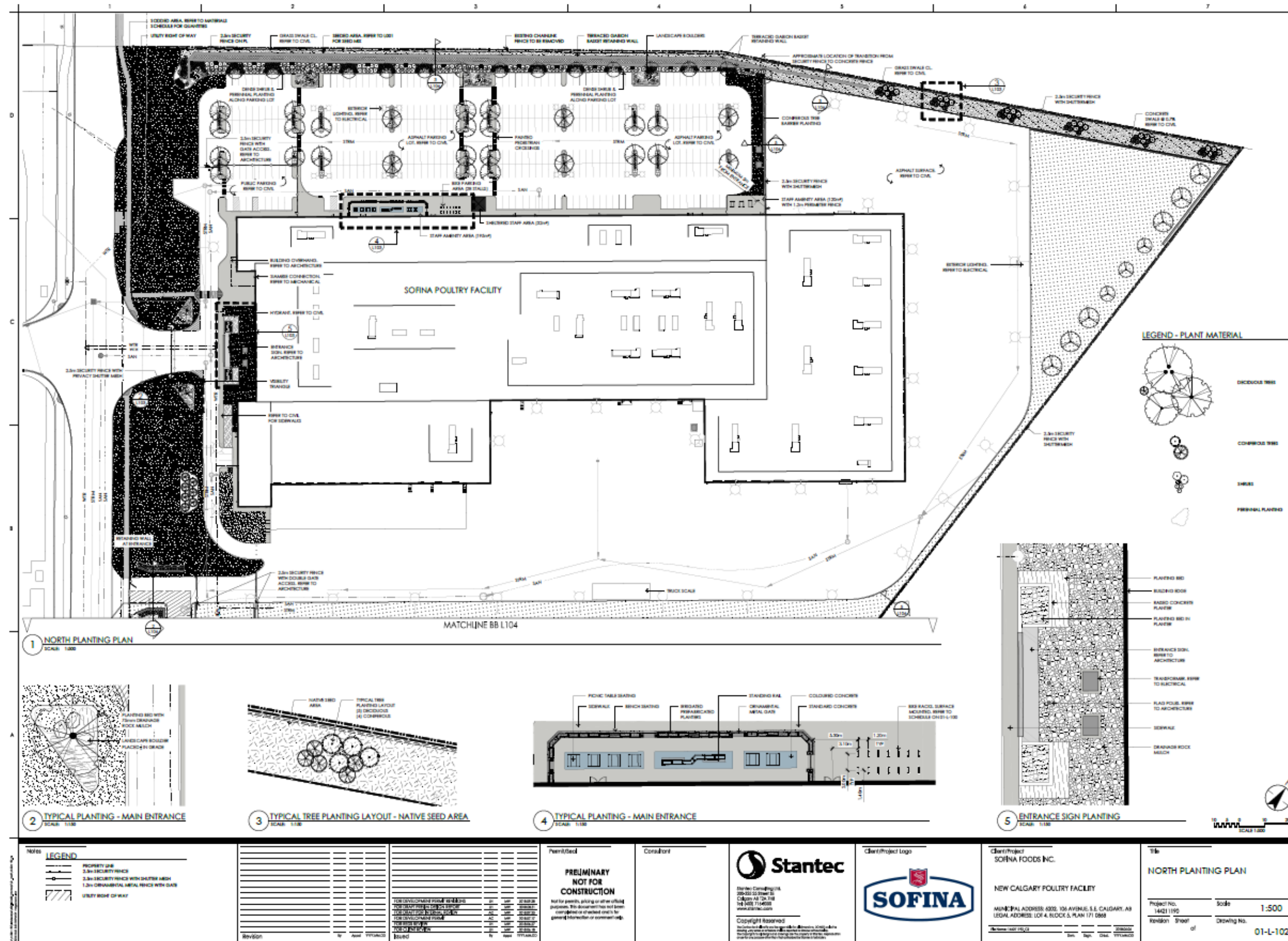

Development Permit Plans

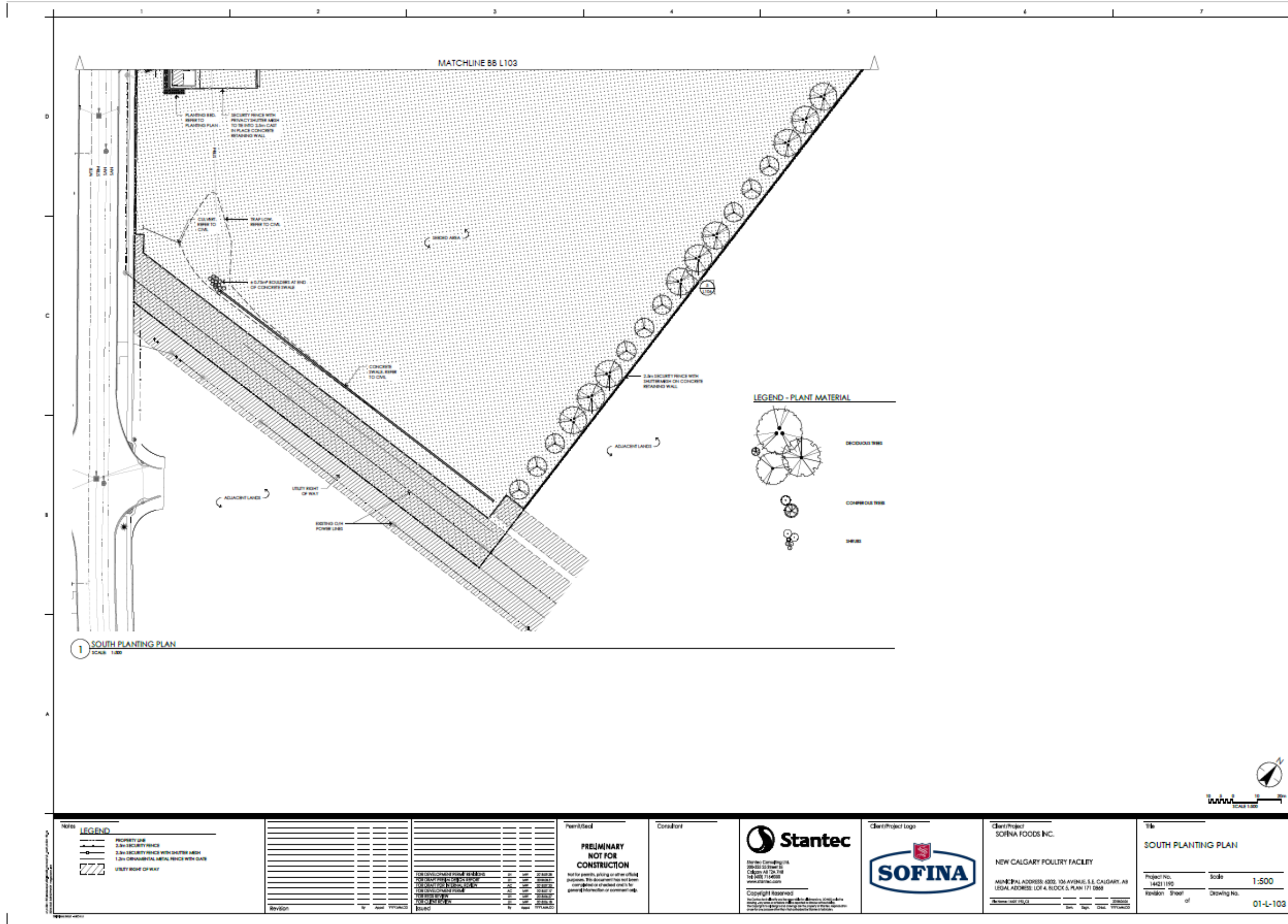

Development Permit Plans

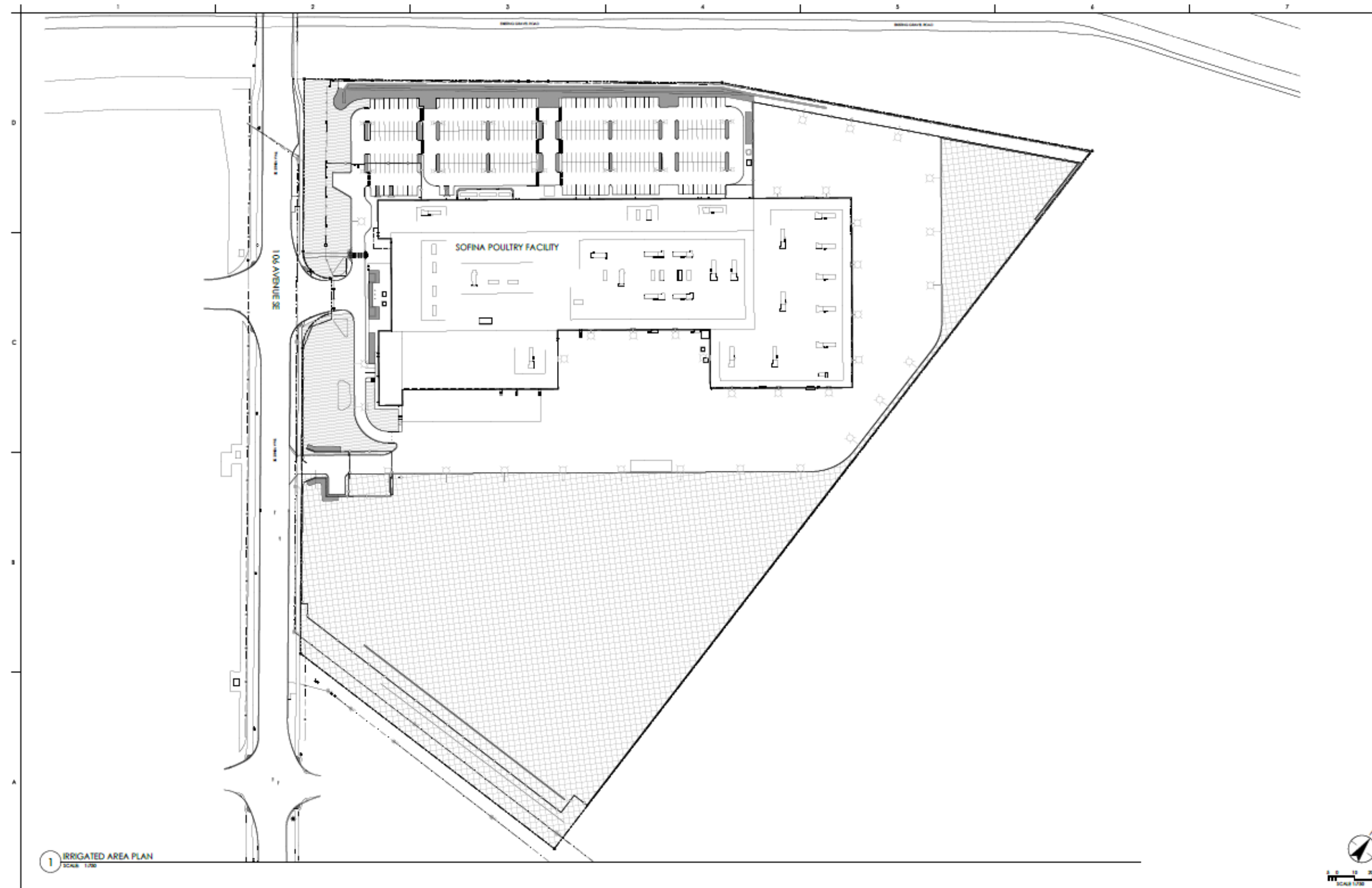

1 IRRIGATED AREA PLAN
SCALE: 1:750

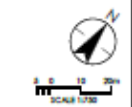

<p>Notes</p> <p>LEGEND</p> <ul style="list-style-type: none"> PROPERTY LINE 3.0M SECURITY FENCE 3.0M SECURITY FENCE WITH GATEWAY ARCH LOW FLOW IRRIGATED AREA TOTAL AREA = 1,819sqm UNDERGROUND IRRIGATED AREA TOTAL AREA = 5,459sqm TEMPORARY ABOVE GROUND IRRIGATED AREA TOTAL AREA = 45,359sqm 	<table border="1"> <tr> <th>Revision</th> <th>No.</th> <th>Date</th> <th>By</th> <th>Appr.</th> <th>Description</th> </tr> <tr> <td> </td> <td> </td> <td> </td> <td> </td> <td> </td> <td> </td> </tr> </table>	Revision	No.	Date	By	Appr.	Description							<p>Permitted</p> <p>PRELIMINARY NOT FOR CONSTRUCTION</p> <p>Not for permits, pricing or other official purposes. This document has not been completed or checked against the zoning by-law or other applicable regulations.</p>	<p>Consultant</p> <p>Stantec</p> <p>Stantec Consulting Inc. 200-225 22 Street SE Calgary, AB T2C 1Y8 403.243.1444 www.stantec.com</p> <p>Copyright Reserved</p>	<p>Client/Project Logo</p>	<p>Client/Project</p> <p>SOFINA FOODS INC.</p> <p>NEW CALGARY POULTRY FACILITY</p> <p>MUNICIPAL ADDRESS: 4000 104 AVENUE S.E. CALGARY, AB LEGAL ADDRESS: LOT 4, BLOCK 5, PLAN 171 0869</p>	<p>Title</p> <p>IRRIGATED AREA PLAN PLAN</p> <p>Project No. 14421 1195 Revision 01 of 01</p> <p>Scale 1:750 Drawing No. 01-L-104</p>
Revision	No.	Date	By	Appr.	Description													

Development Permit Plans

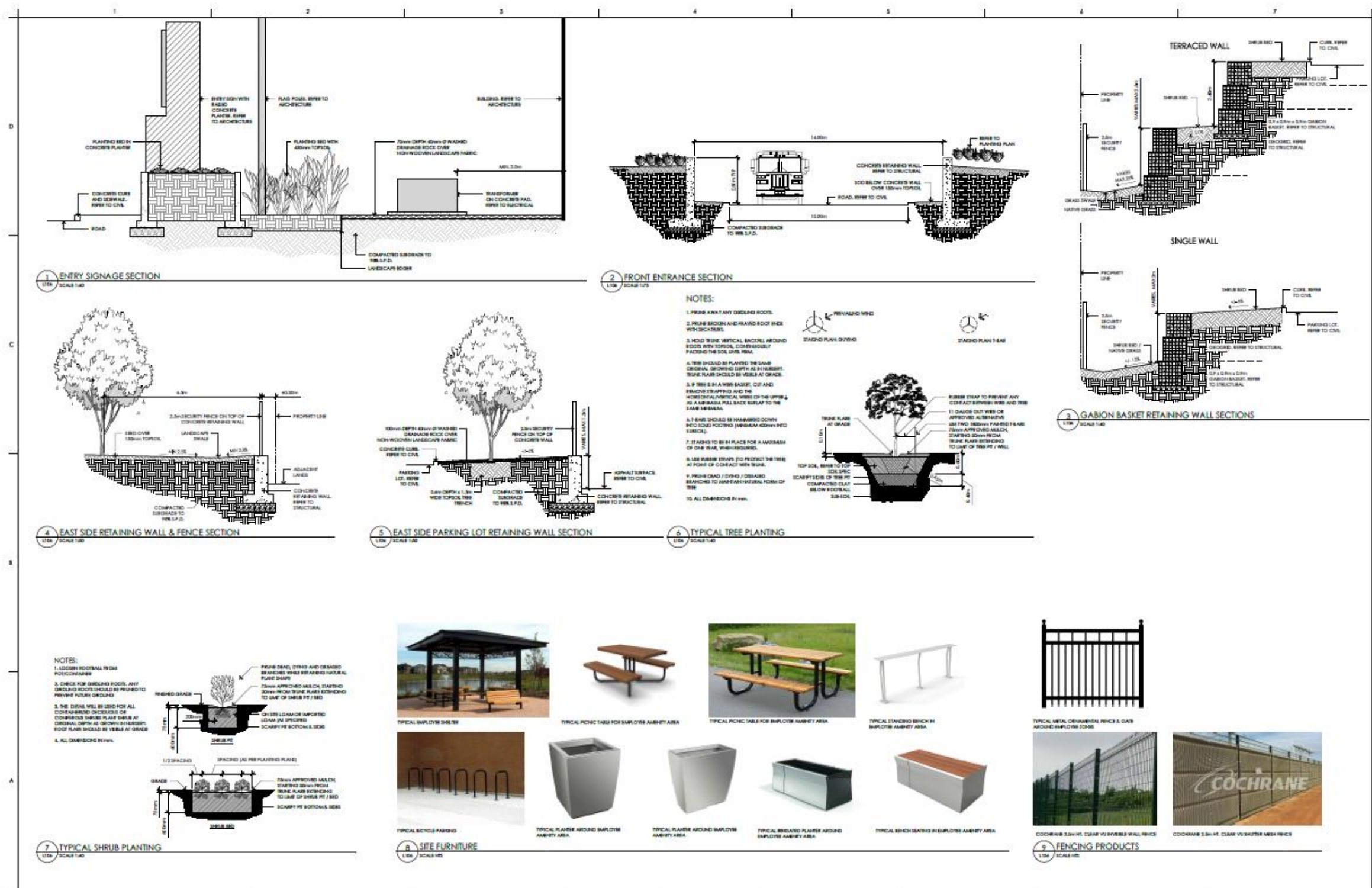

Notes	Permit/Decd	Consultant	Client/Project Logo	Client/Project	Title
	PRELIMINARY NOT FOR CONSTRUCTION	Stantec	SOFINA	SOFINA FOODS INC. NEW CALGARY POULTRY FACILITY	DETAILS
				MUNICIPAL ADDRESS: 4002, 104 AVENUE, S.E. CALGARY, AB LEGAL ADDRESS: LOT 4 BLOCK 5, PLAN 171 0860	Project No. 144211195 Scale NOTED Revision Sheet of Drawing No. 01-L-105

42.00 x 30.00 in