

Long-term Required Right of Way Plans

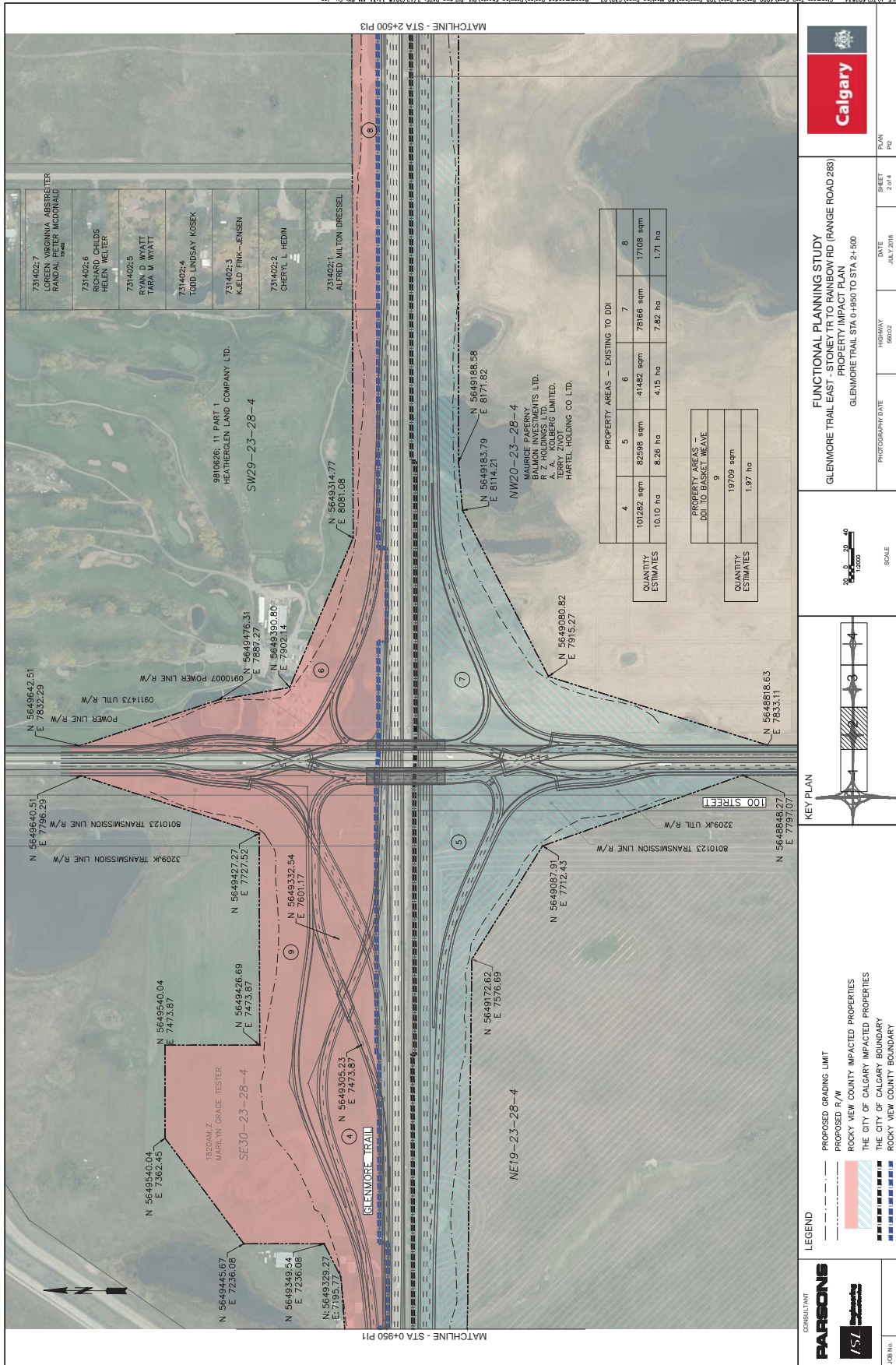

Long-term Required Right of Way Plans

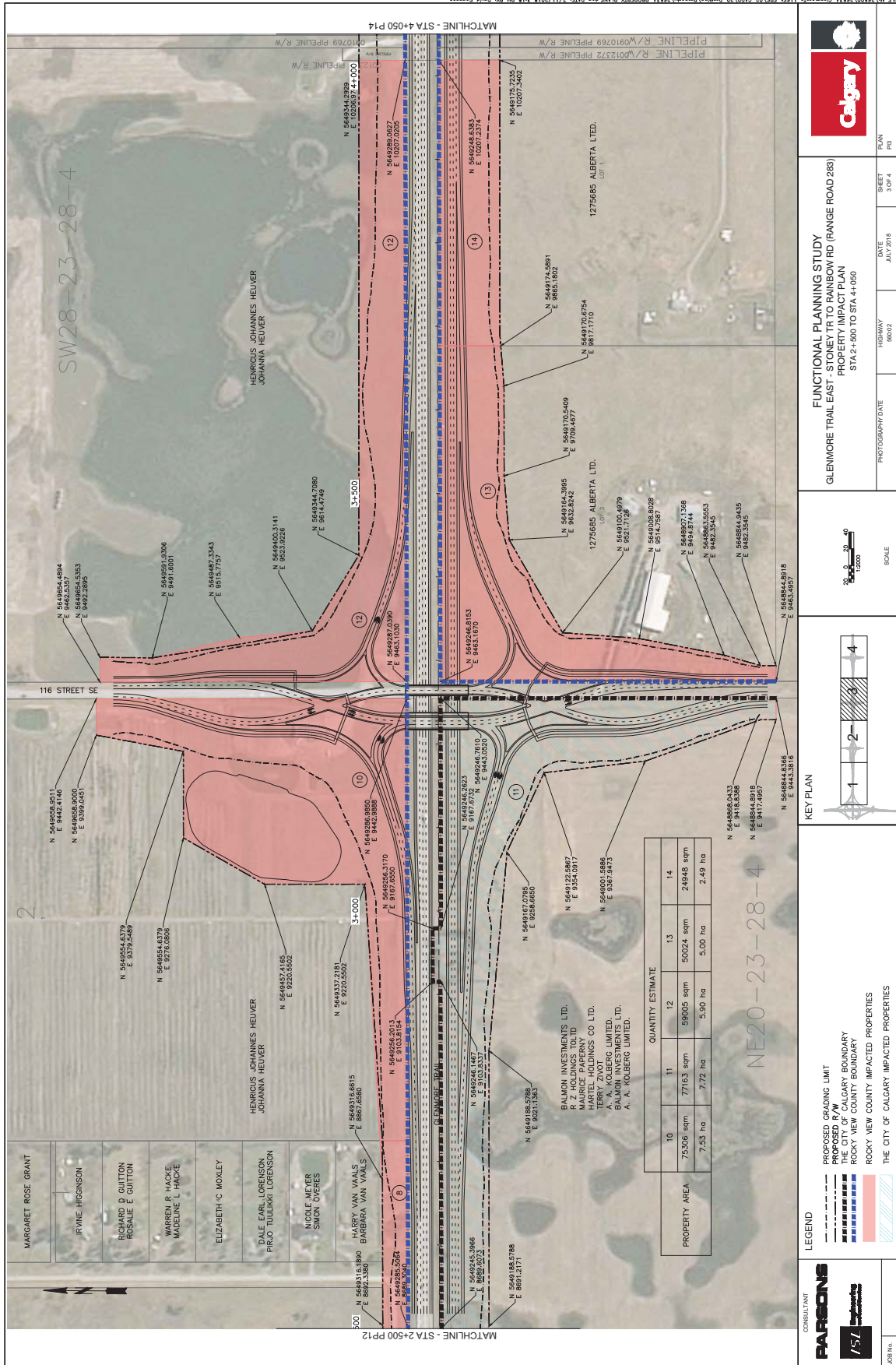

FUNCTIONAL PLANNING STUDY
 GLENMORE TRAIL EAST - STONEY TR TO RAINBOW RD (RANGE ROAD 283)
 PROPERTY IMPACT PLAN
 STA:2+500 TO STA:4+050

DATE: JULY 2018
 PHOTOGRAPHY DATE: 96032
 HIGHWAY: 96032
 SHEET: 3 OF 4
 PLAN: P14

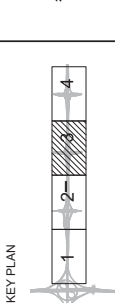

LEGEND

- PROPOSED R/W LIMIT
- PROPOSED R/W
- THE CITY OF CALGARY BOUNDARY
- ROCKY VIEW COUNTY BOUNDARY
- ROCKY VIEW COUNTY IMPACTED PROPERTIES
- THE CITY OF CALGARY IMPACTED PROPERTIES

CONSULTANT
PARSONS
 151

Long-term Required Right of Way Plans

