

Registered Road Plan

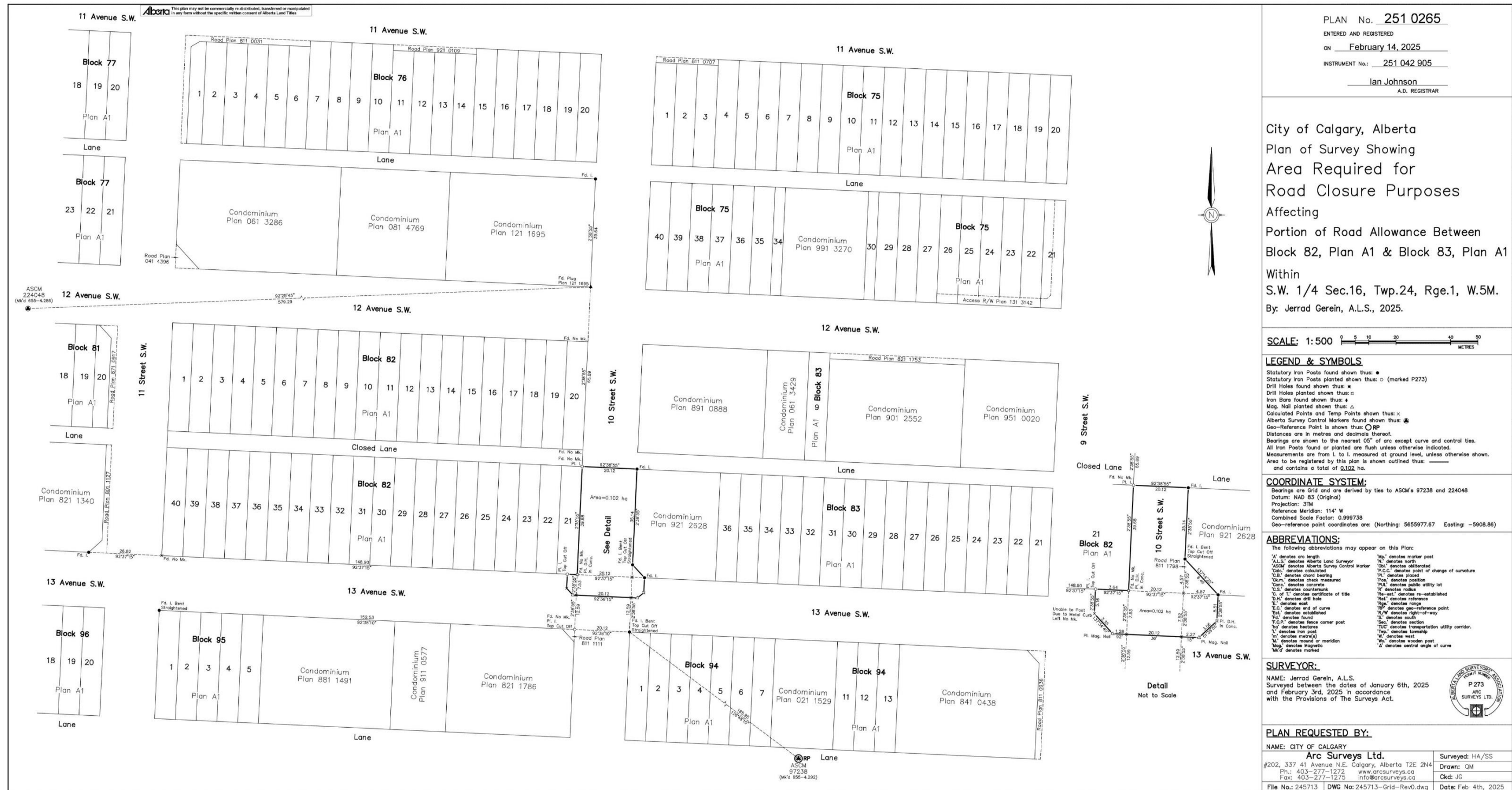

PLAN No. 251 0265
 ENTERED AND REGISTERED
 ON February 14, 2025
 INSTRUMENT No.: 251 042 905
Ian Johnson
 A.D. REGISTRAR

City of Calgary, Alberta
 Plan of Survey Showing
 Area Required for
 Road Closure Purposes
 Affecting
 Portion of Road Allowance Between
 Block 82, Plan A1 & Block 83, Plan A1
 Within
 S.W. 1/4 Sec.16, Twp.24, Rge.1, W.5M.
 By: Jerrad Gerein, A.L.S., 2025.

SCALE: 1:500

LEGEND & SYMBOLS

Statutory Iron Posts found shown thus: ●
 Statutory Iron Posts planted shown thus: ○ (marked P273)
 Drill Holes found shown thus: ✖
 Drill Holes planted shown thus: ○
 Iron Bars found shown thus: #
 Mag. Nail planted shown thus: △
 Calculated Points and Temp Points shown thus: x
 Alberta Survey Control Markers found shown thus: ●
 Geo-Reference Point is shown thus: QRP
 Distances are in metres and decimals thereof.
 Bearings are shown to the nearest 05" of arc except curve and control ties.
 All Iron Posts found or planted are flush unless otherwise indicated.
 Measurements are from 1. to 1. measured at ground level, unless otherwise shown.
 Area to be registered by this plan is shown outlined thus: _____
 and contains a total of 0.102 ha.

COORDINATE SYSTEM:

Bearings are Grid and are derived by ties to ASCM's 97238 and 224048
 Datum: NAD 83 (Original)
 Projection: 3TM
 Reference Meridian: 114° W
 Combined Scale Factor: 0.999738
 Geo-reference point coordinates are: (Northing: 5655977.67 Easting: -5908.86)

ABBREVIATIONS:

The following abbreviations may appear on this Plan:

"L" denotes arc length	"M" denotes marker post
"A.L.S." denotes Alberta Land Surveyor	"N" denotes north
"A.S.M." denotes Alberta Survey Control Marker	"O" denotes obliterated
"C.C." denotes calculated	"P.C." denotes point of change of curvature
"C.B." denotes chord bearing	"P.L." denotes placed
"C.M." denotes check measured	"P.P." denotes public utility lot
"C.P." denotes concrete	"R" denotes radius
"C.S." denotes countermark	"R.E." denotes re-established
"C. of T." denotes certificate of title	"R.F." denotes reference
"E" denotes east	"R.R." denotes range
"E.C." denotes end of curve	"R.P." denotes geo-reference point
"E.S." denotes established	"R.W." denotes right-of-way
"F.S." denotes found	"S" denotes section
"F.C.P." denotes fence corner post	"S.T." denotes section
"H" denotes hectare	"T.C.P." denotes transportation utility corridor.
"I" denotes iron post	"T" denotes township
"M" denotes marked	"W" denotes west
"M" denotes mound or meridian	"W.P." denotes wooden post
"Mg" denotes magnetic	"W.M." denotes wooden post
"Mk" denotes marked	"C" denotes centre of curve

SURVEYOR:

NAME: Jerrad Gerein, A.L.S.
 Surveyed between the dates of January 6th, 2025
 and February 3rd, 2025 in accordance
 with the Provisions of The Surveys Act.

PLAN REQUESTED BY:

NAME: CITY OF CALGARY
Arc Surveys Ltd.
 #202, 337 41 Avenue N.E., Calgary, Alberta T2E 2N4
 Ph.: 403-277-1272 www.arcsurveys.ca
 Fax: 403-277-1275 info@arcsurveys.ca

Surveyed: HA/SS
 Drawn: GM
 Ckd: JG
 Date: Feb 4th, 2025

File No.: 245713 DWG No: 245713-Grid-Rev0.dwg