

A close-up photograph of a hand holding a black tape measure. The name 'KAYLA' is printed on the top cover of the tape measure in a large, colorful, stylized font. The letters are filled with a gradient of colors including orange, yellow, green, and blue. The background is slightly blurred, showing a person wearing a blue and white striped shirt.

KAYLA

HI, I'M KAYLA, THE HOMEOWNER AND ARCHITECT



A photograph of a modern building with a metallic, vertically-ribbed facade. Three windows are visible: a single narrow vertical window on the left, a pair of narrow vertical windows in the center, and a pair of wider vertical windows on the right. The windows reflect the sky and trees. The building is partially obscured by large evergreen trees on the right side. The sky is a clear, bright blue.

**I'LL BE SHARING SOME RESIDENTIAL PROJECTS OF OURS  
FROM INGLEWOOD AND OTHER INNER-CITY COMMUNITIES**



CITY OF CALGARY  
**RECEIVED**  
IN COUNCIL CHAMBER  
  
JAN 14 2025  
ITEM: 7-2-10 CPC2024-1154  
Distrib-Presentation 3  
CITY CLERK'S DEPARTMENT

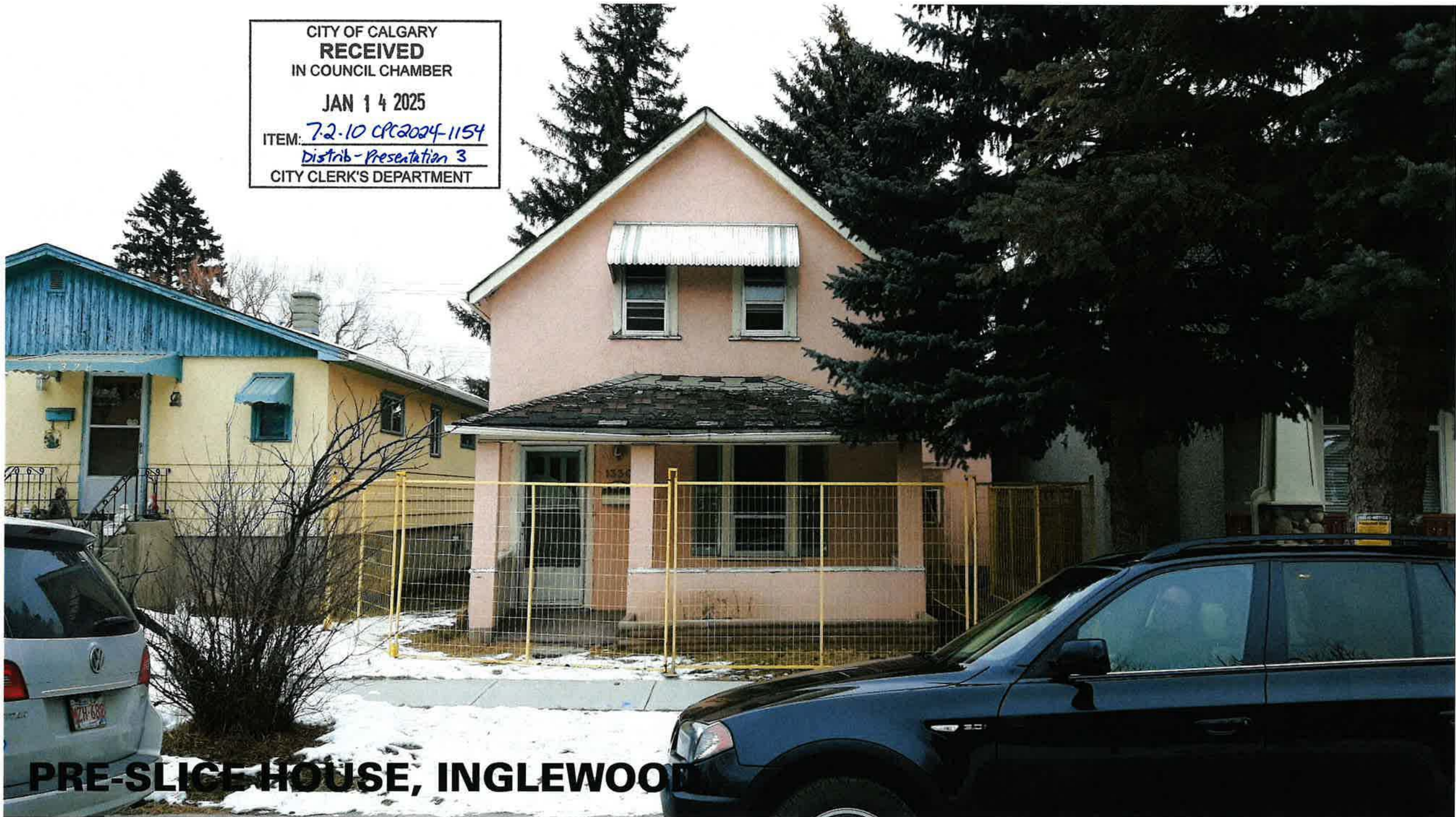

**PRE-SLICE HOUSE, INGLEWOOD**





**SLICE HOUSE, INGLEWOOD**





**SLICE HOUSE, INGLEWOOD**





**SLICE HOUSE, INGLEWOOD**





**SLICE HOUSE, UNDER CONSTRUCTION**





**SLICE HOUSE, UNDER CONSTRUCTION**



BARTEMOUD



**SLICE HOUSE, UNDER CONSTRUCTION**





**SLICE LANEWAY, INGLEWOOD**



**SLICE LANEWAY, INGLEWOOD**

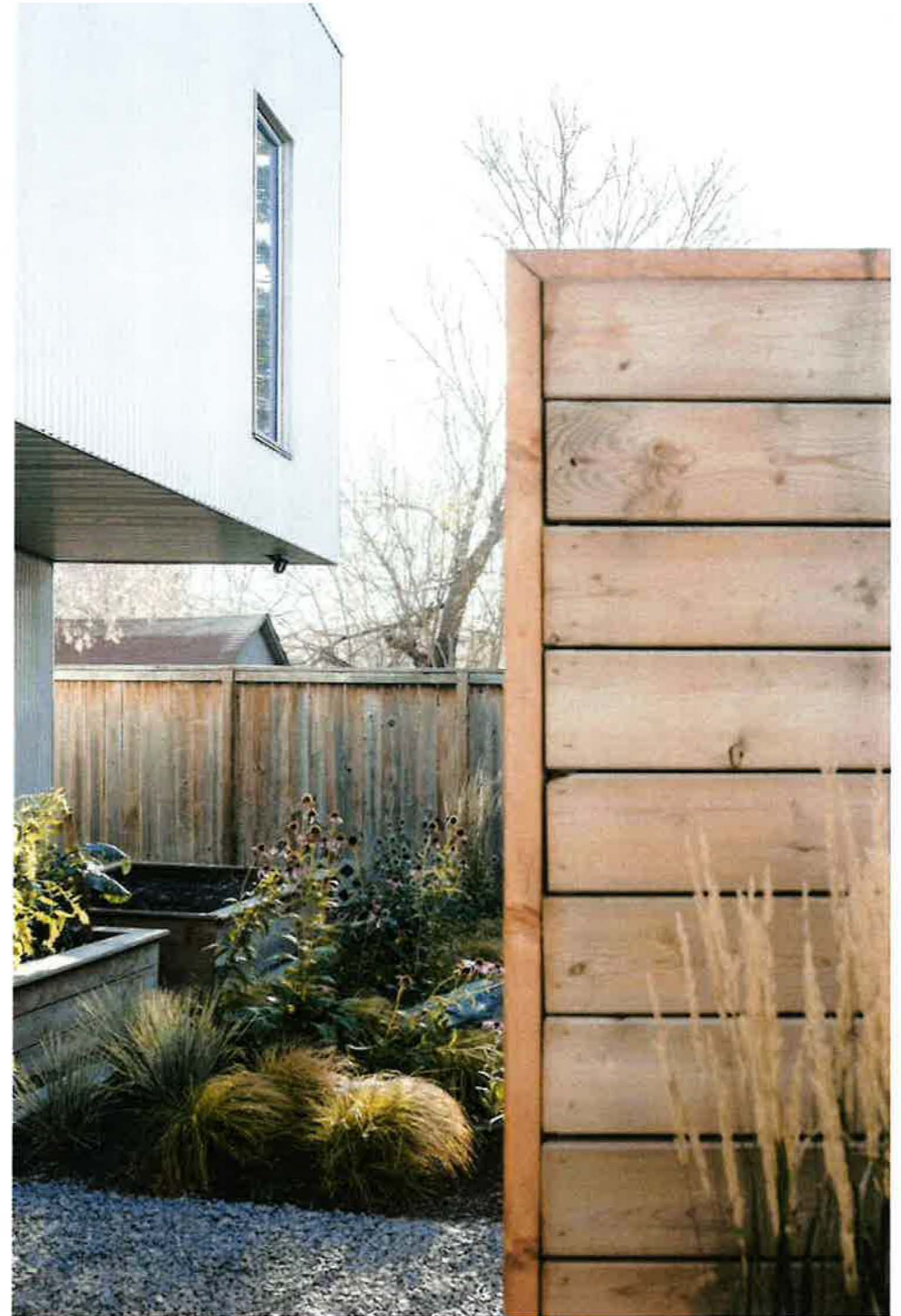



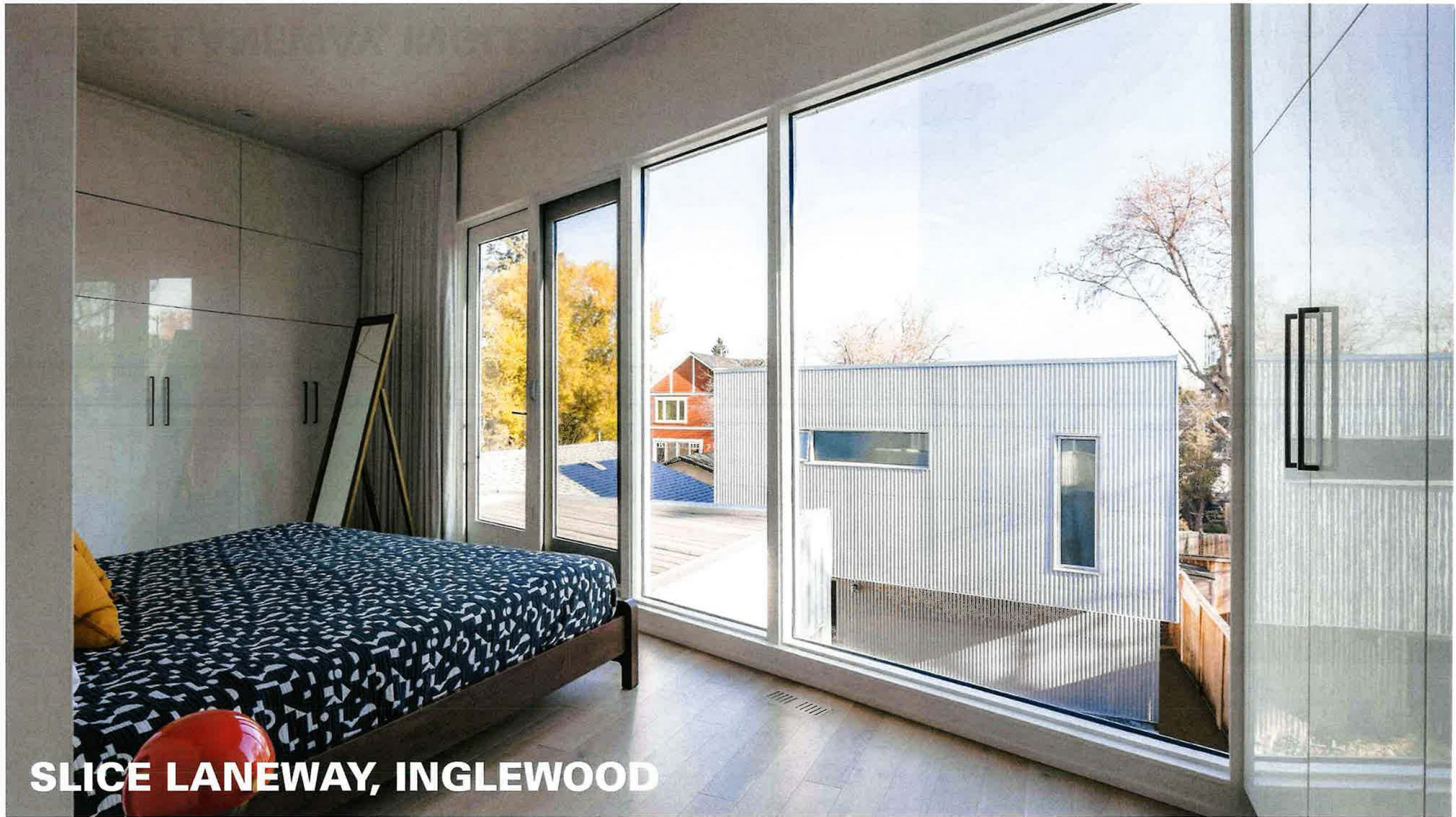

**SLICE LANEWAY, INGLEWOOD**





**SLICE LANEWAY, INGLEWOOD**





**SLICE LANEWAY, UNDER CONSTRUCTION**





**SLICE LANEWAY, UNDER CONSTRUCTION**



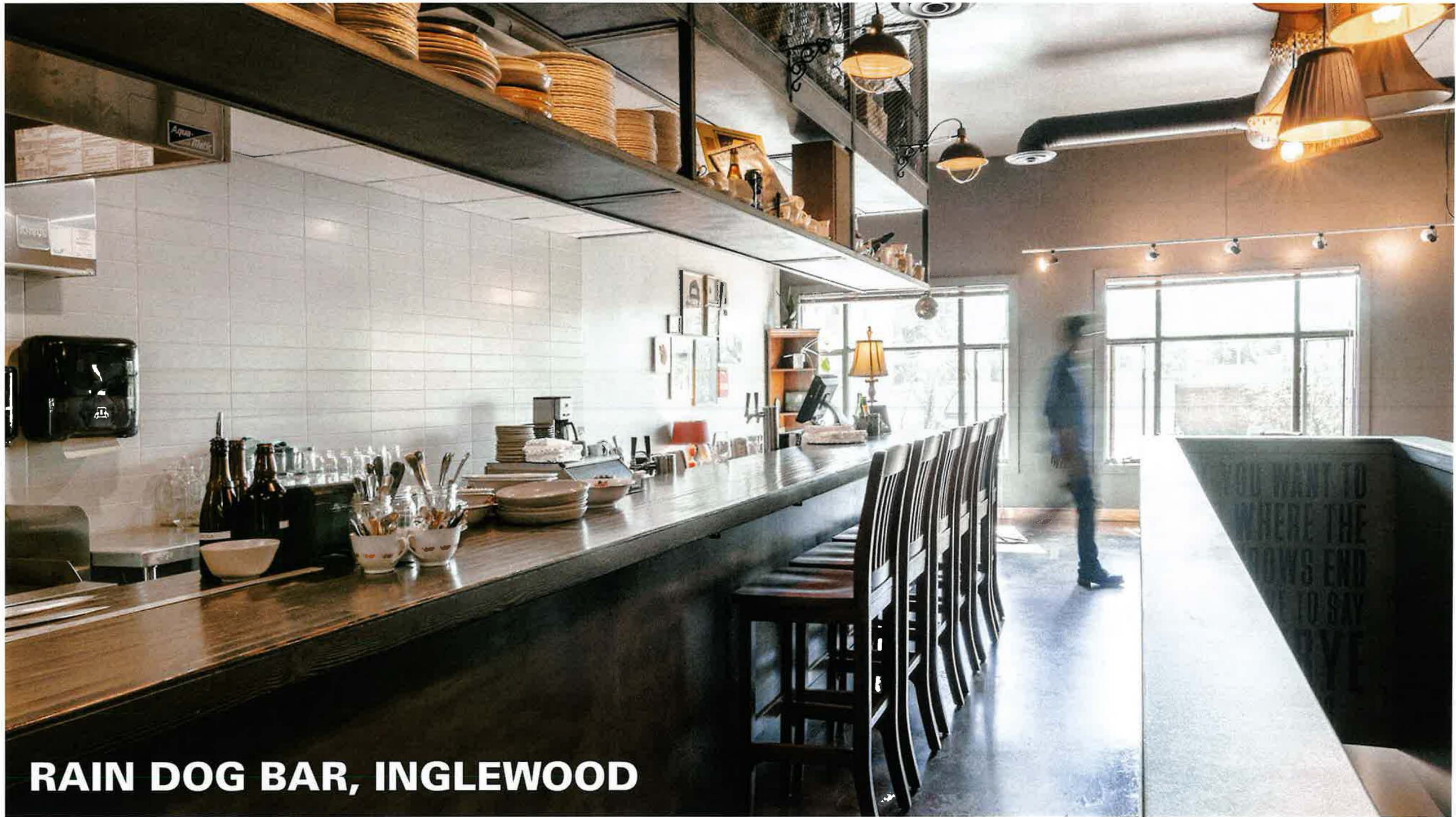

**RAIN DOG BAR, INGLEWOOD**



# **RAIN DOG BAR, INGLEWOOD**

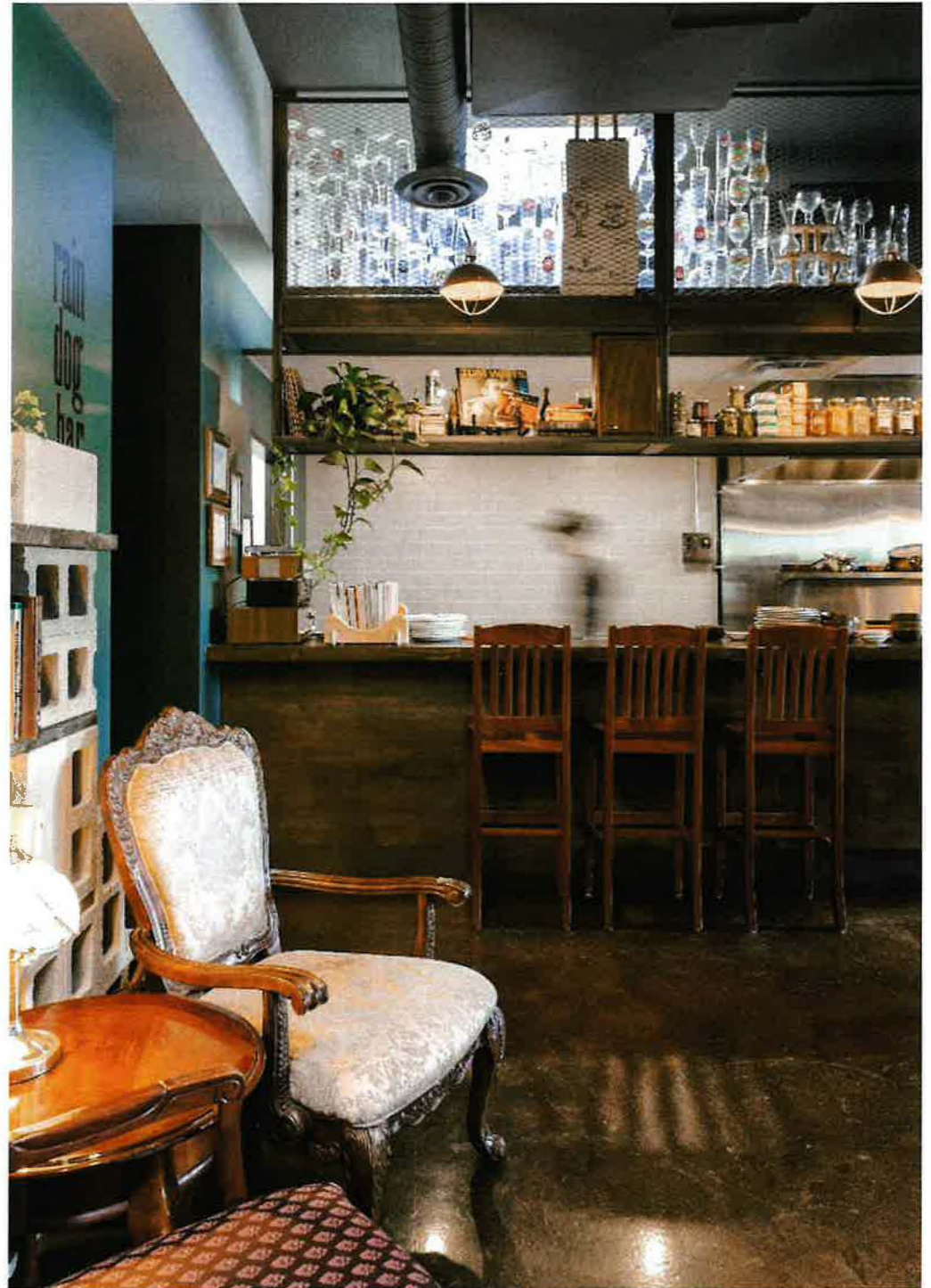





**RAIN DOG BAR, UNDER CONSTRUCTION**



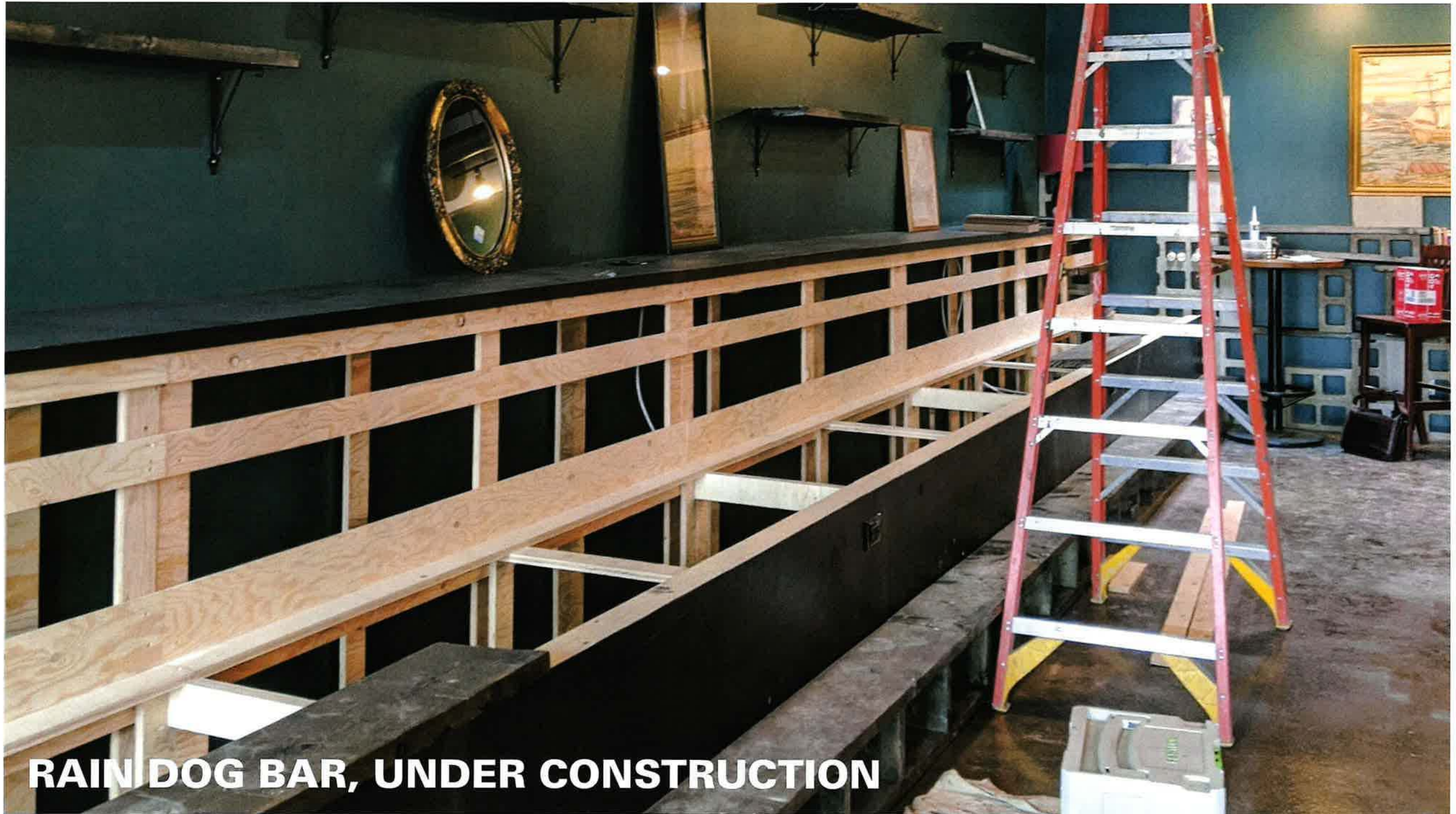

**RAIN DOG BAR, UNDER CONSTRUCTION**





**HUMMINGBIRD LANEWAY, CRESCENT HEIGHTS**





**HUMMINGBIRD LANEWAY CRESCENT HEIGHTS**





**HUMMINGBIRD LANEWAY, CRESCENT HEIGHTS**





**HUMMINGBIRD LANEWAY UNDER CONSTRUCTION**





**HUMMINGBIRD LANEWAY, UNDER CONSTRUCTION**



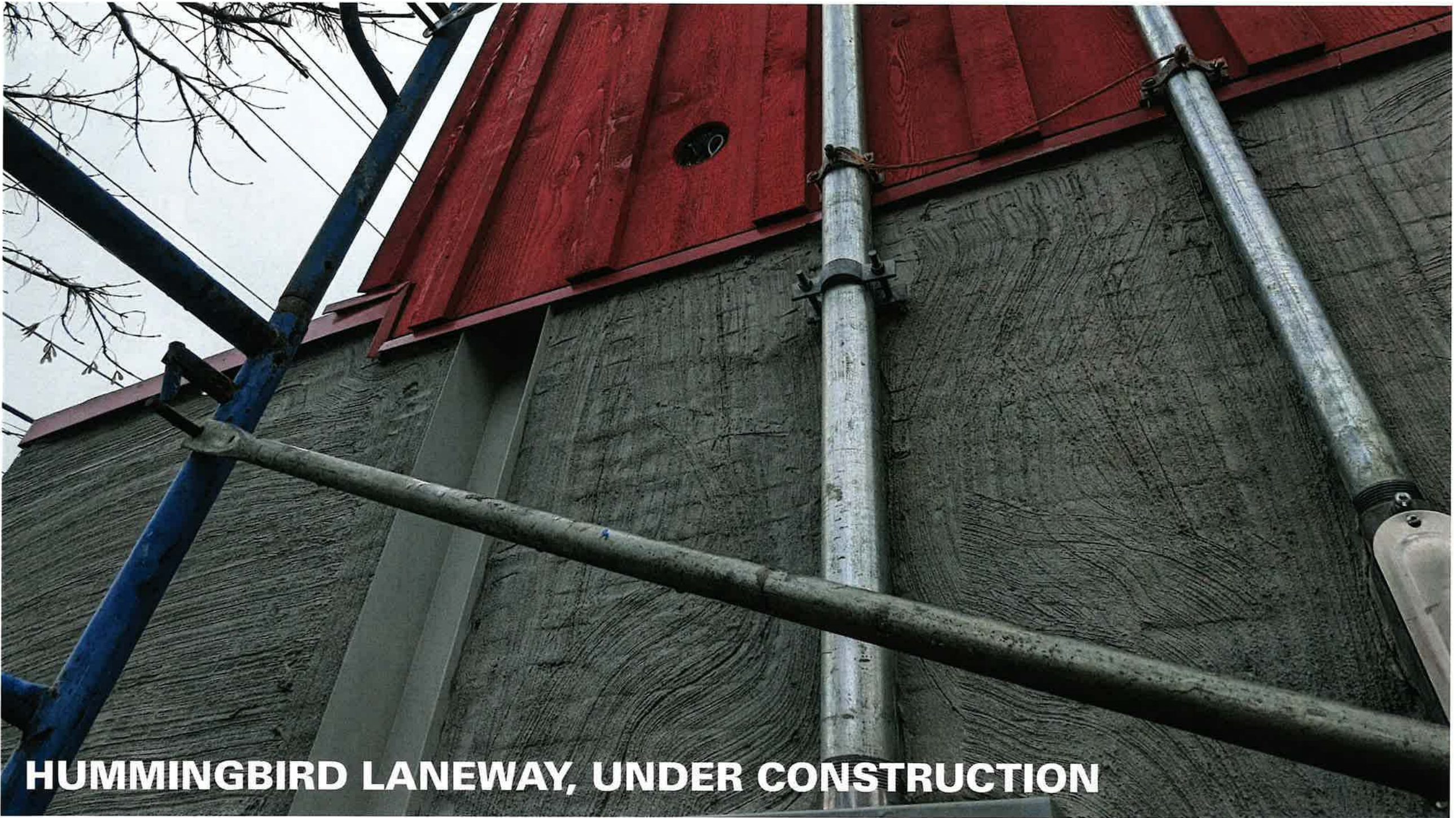

**HUMMINGBIRD LANEWAY, UNDER CONSTRUCTION**





**GRAHAM HOUSE DEEP ENERGY RENOVATION, BRITANNIA**



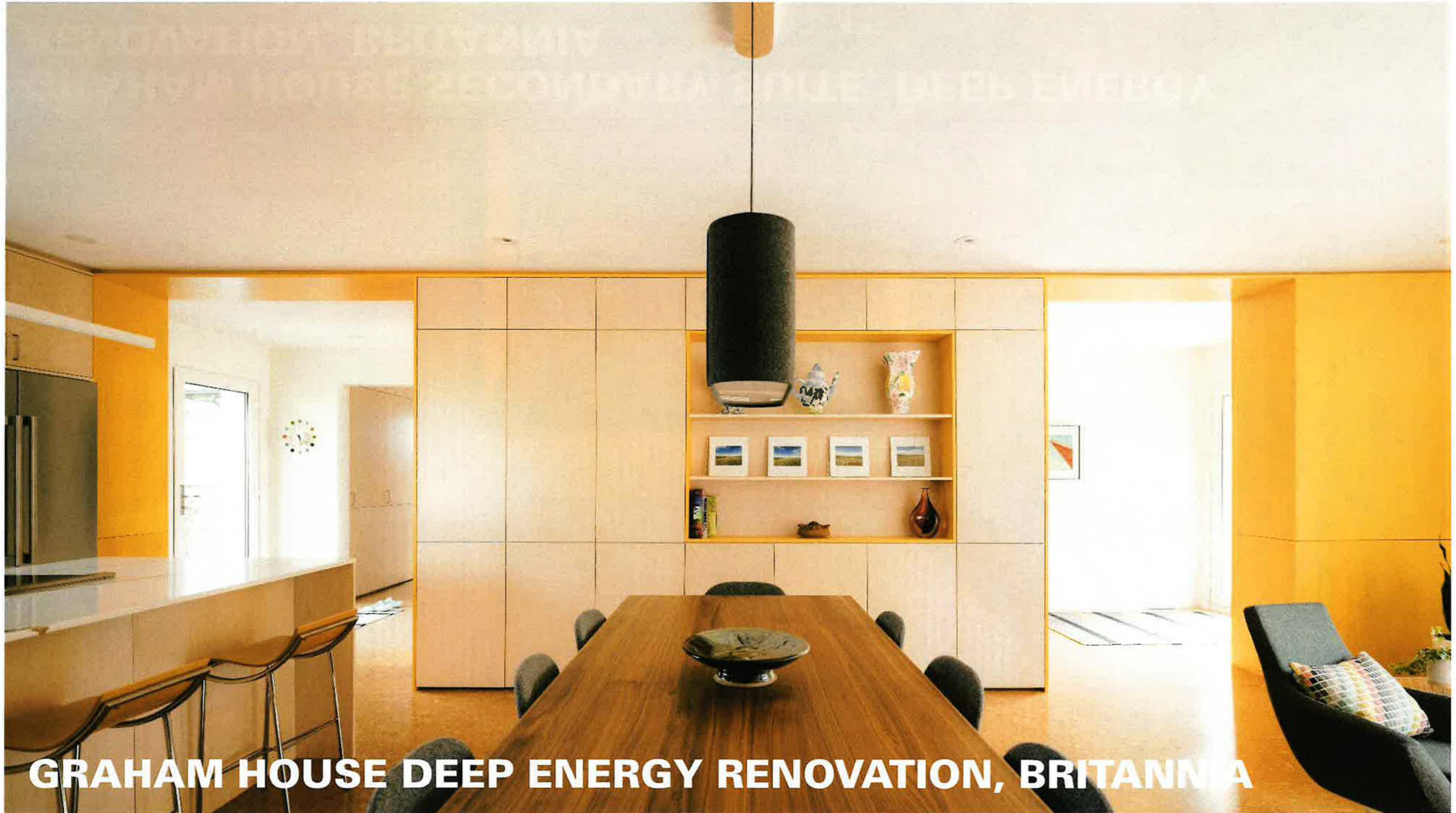

**GRAHAM HOUSE DEEP ENERGY RENOVATION, BRITANNIA**





**GRAHAM HOUSE SECONDARY SUITE, DEEP ENERGY RENOVATION, BRITANNIA**



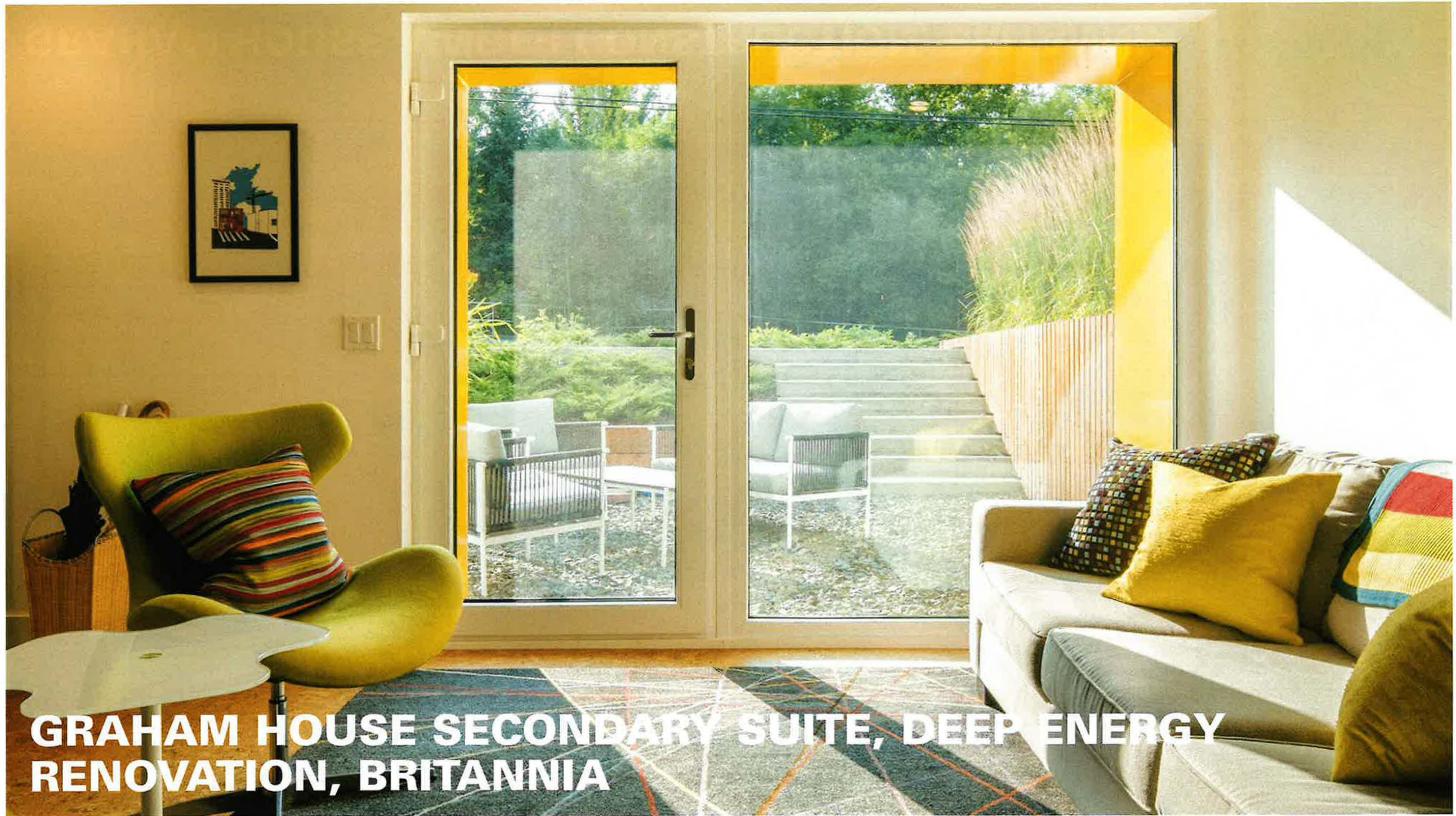

**GRAHAM HOUSE SECONDARY SUITE, DEEP ENERGY RENOVATION, BRITANNIA**





**GRAHAM HOUSE, UNDER CONSTRUCTION, BRITANNIA**



**GRAHAM HOUSE, UNDER CONSTRUCTION**

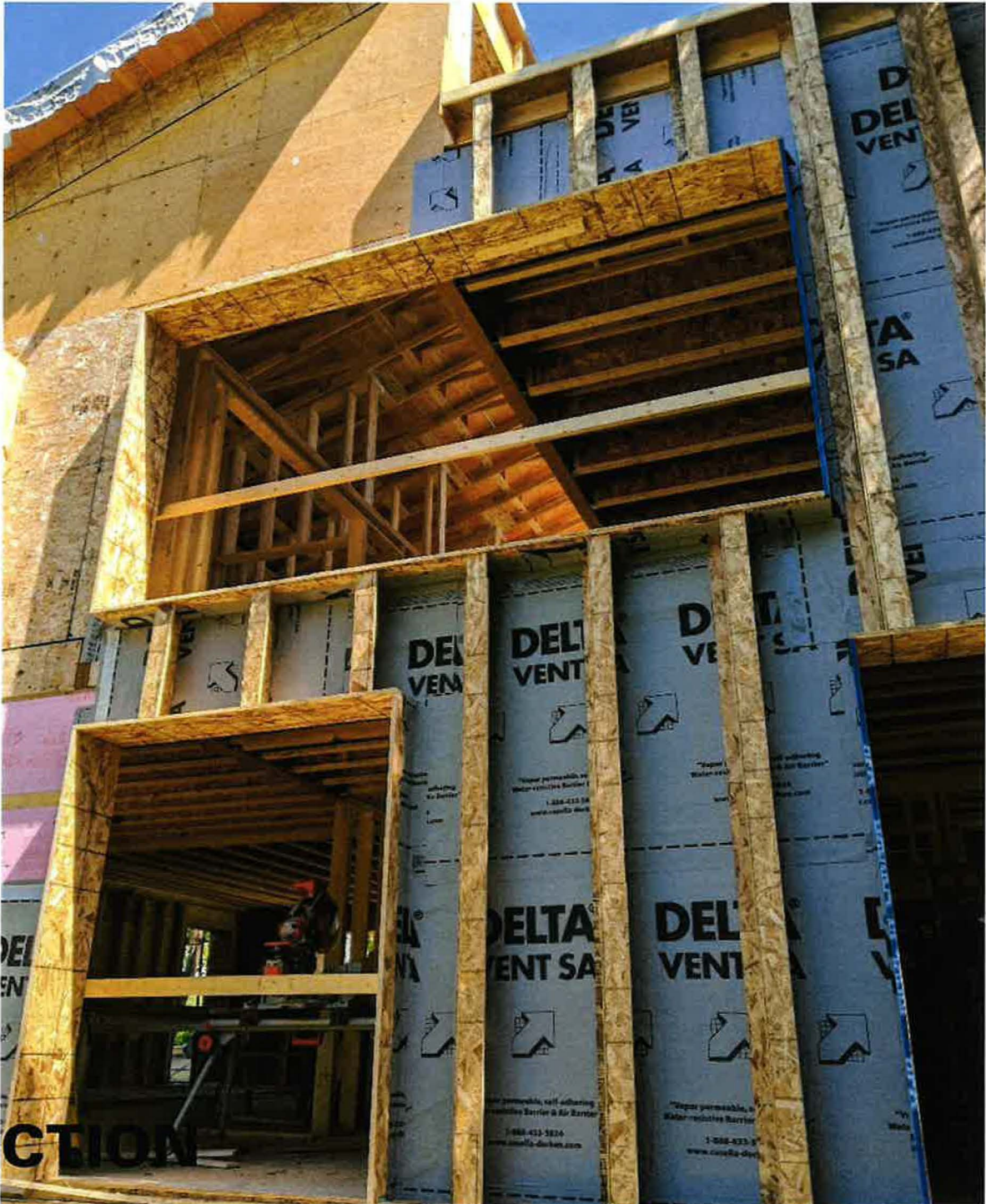





**GRAHAM HOUSE, UNDER CONSTRUCTION**



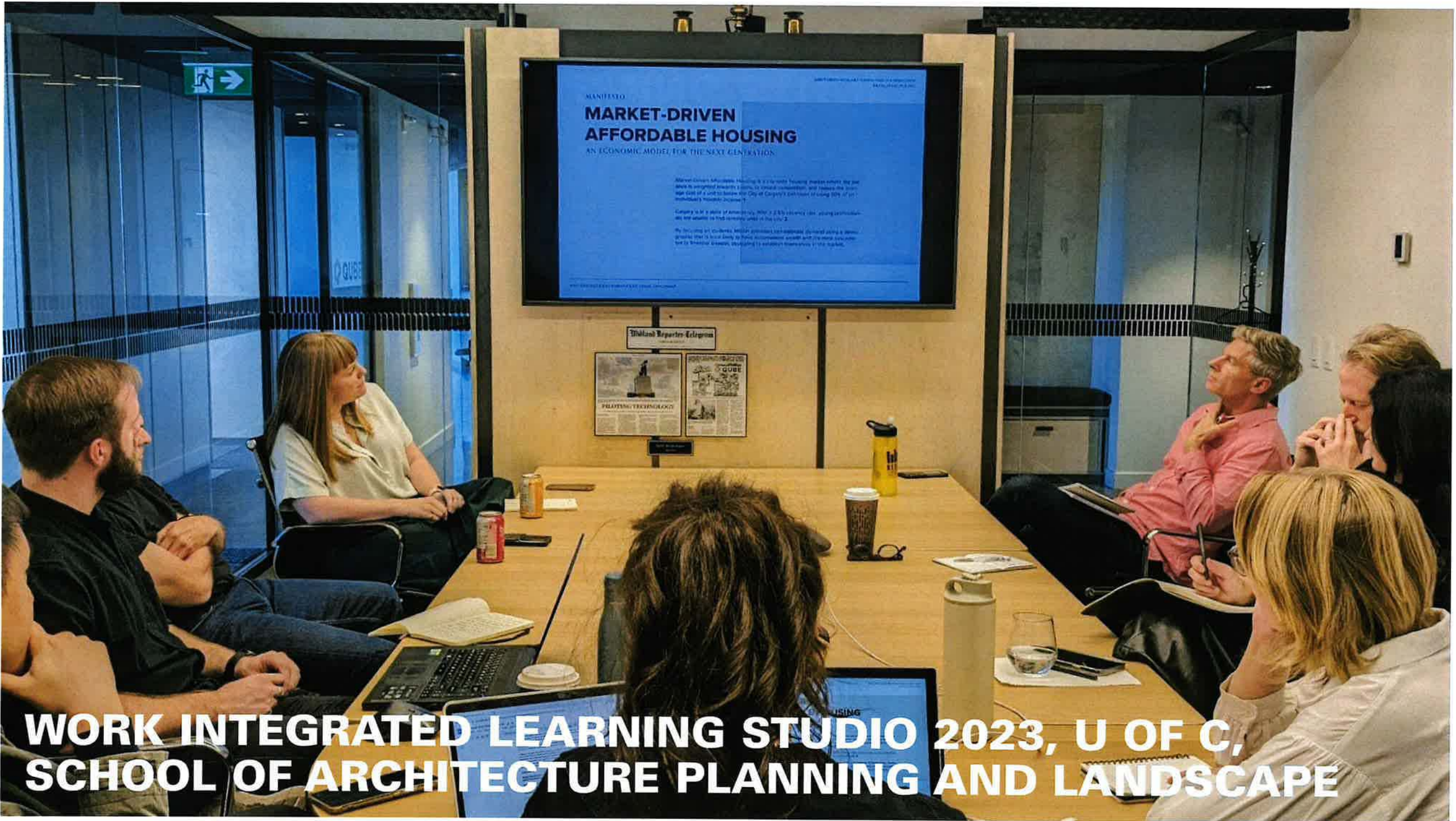

**WORK INTEGRATED LEARNING STUDIO 2023, U OF C,  
SCHOOL OF ARCHITECTURE PLANNING AND LANDSCAPE**



**CALGARY  
HAS 10  
EMERGENCY  
SHELTERS  
FOR 2,782  
UNHOUSED  
CITIZENS**

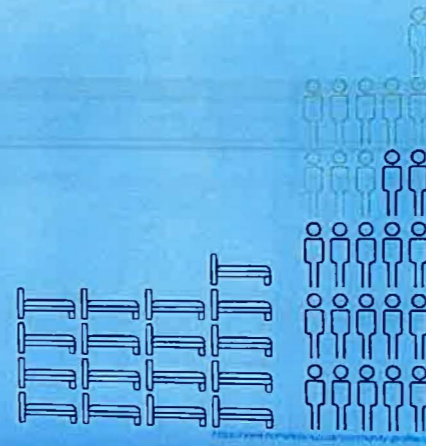

**WORK INTEGRATED LEARNING STUDIO 2023, U OF C,  
SCHOOL OF ARCHITECTURE PLANNING AND LANDSCAPE**





**WORK INTEGRATED LEARNING STUDIO 2023, U OF C,  
SCHOOL OF ARCHITECTURE PLANNING AND LANDSCAPE**



# PRIORITISING HOUSING FOR STUDENTS.



A GUIDE TO A FUTURE IN AFFORDABLE HOUSING FOR THE NEXT GENERATION

UCLA

WORK INTEGRATED LEARNING STUDIO

**WORK INTEGRATED LEARNING STUDIO 2023, U OF C,  
SCHOOL OF ARCHITECTURE PLANNING AND LANDSCAPE**





**WORK INTEGRATED LEARNING STUDIO 2023, U OF C,  
SCHOOL OF ARCHITECTURE PLANNING AND LANDSCAPE**



# WE GOT 99 PROBLEMS AND HOUSING IS ALL OF THEM

XYC

NATASHA LEVINSKI, MICHAEL MARC MAZZEI,  
ANNA TONEGLUZZI, AARON WANG

BOLD

**'99 PROBLEMS' PRESENTATION, OPEN CONCEPTS DESIGN  
LECTURE SERIES**



# WE GOT 99 PROBLEMS

## AND HOUSING IS ALL OF THEM

A market-driven affordable housing presentation by  
**XYC Design** and **BOLD Workshop Architecture**



**INVISIBLE DENSITY**



**GENTLE DENSITY**



**DISCERNIBLE DENSITY**

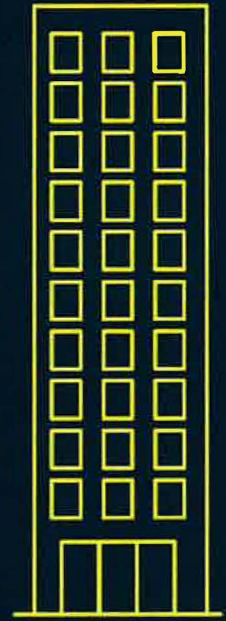

**INTENSE DENSITY**

**'99 PROBLEMS' PRESENTATION OUTLINE**



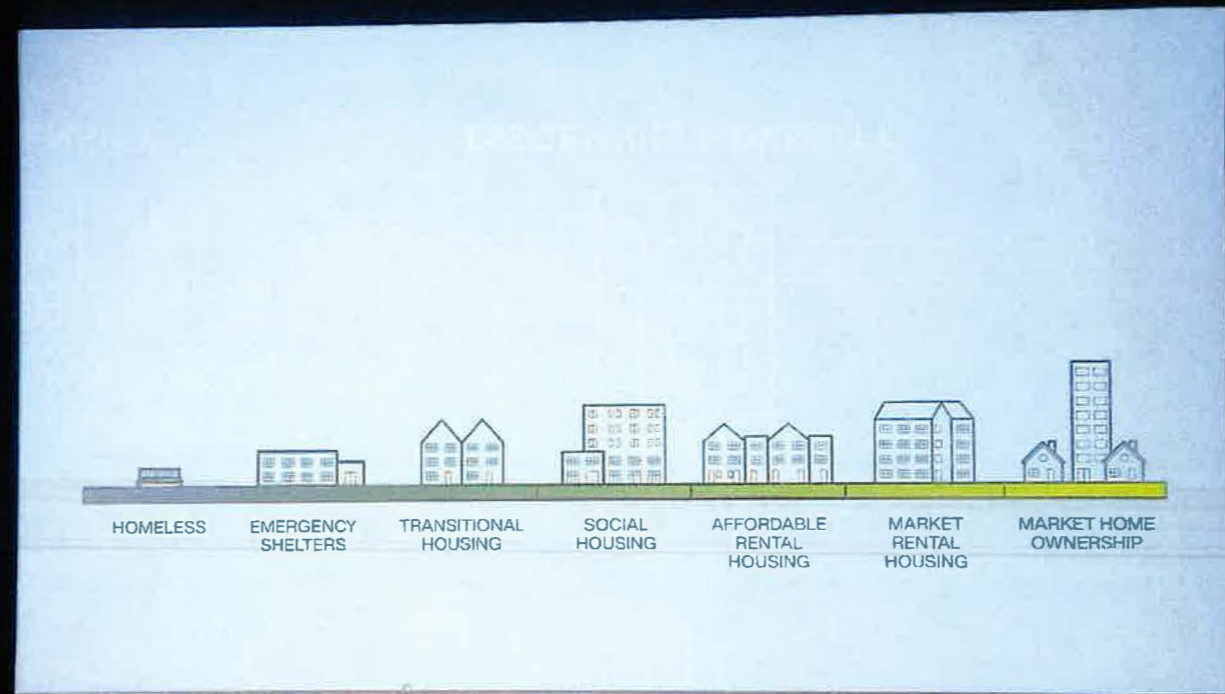

**'99 PROBLEMS' PRESENTATION, OPEN CONCEPTS DESIGN LECTURE SERIES**