



Public Hearing of Council

Agenda Item: 7.2.12



LOC2024-0041 / CPC2024-1108 Policy Amendment & Land Use Amendment

December 3, 2024

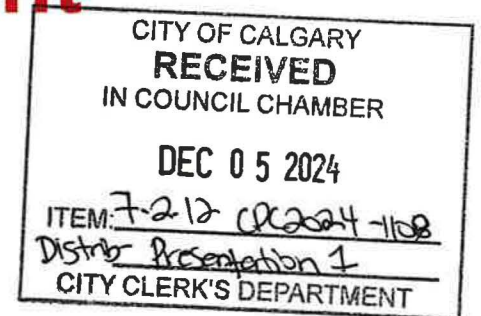

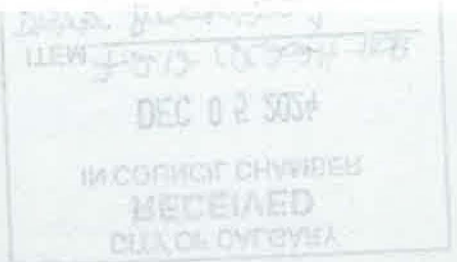

RECOMMENDATIONS:

That Council:

1. Give three readings to **Proposed Bylaw 89P2024** for the amendments to the Cliff Bungalow Area Redevelopment Plan; and
2. Give three readings to **Proposed Bylaw 301D2024** for the redesignation of 0.19 hectares \pm (0.48 acres \pm) located at 537 – 20 Avenue SW (Plan 4453L, Block 4 Lots 1 to 3 and a portion of Lot 4) from from Multi-Residential – Contextual Grade-Oriented (M-CGd111) District and Multi-Residential – Contextual Medium Profile (M-C2) District to Multi-Residential – High Density Low Rise (M-H1f3.3h21) District.

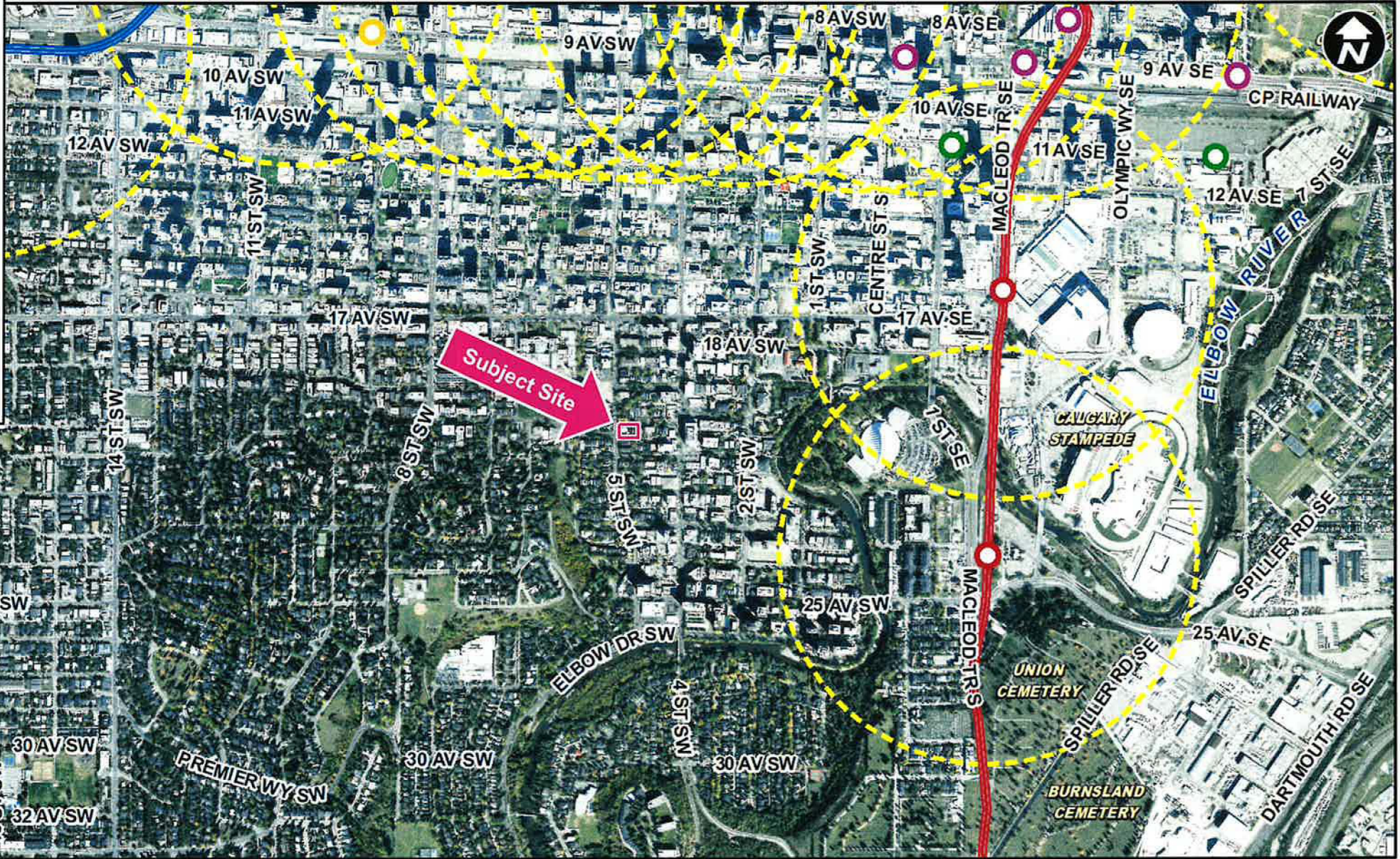
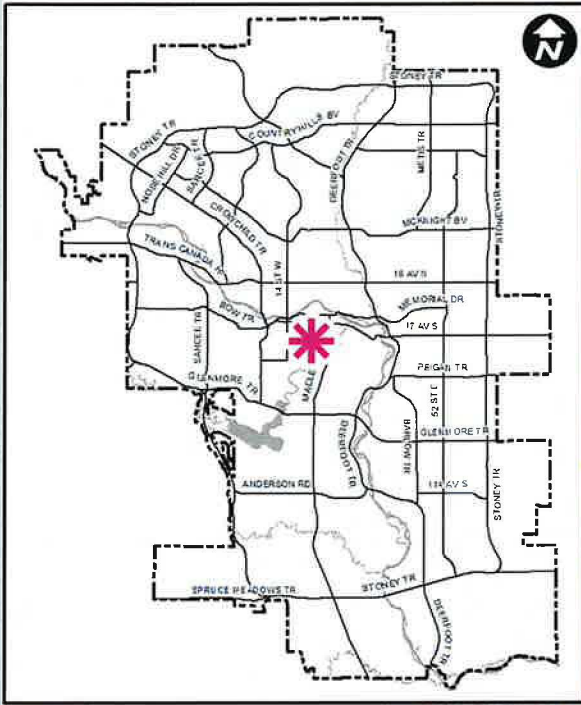

LEGEND

- 600m buffer from LRT station
- LRT Stations**
- Blue
- Downtown
- Red
- Green (Future)
- LRT Line**
- Blue
- Blue/Red
- Red
- Max BRT Stops**
- Orange
- Purple
- Teal
- Yellow

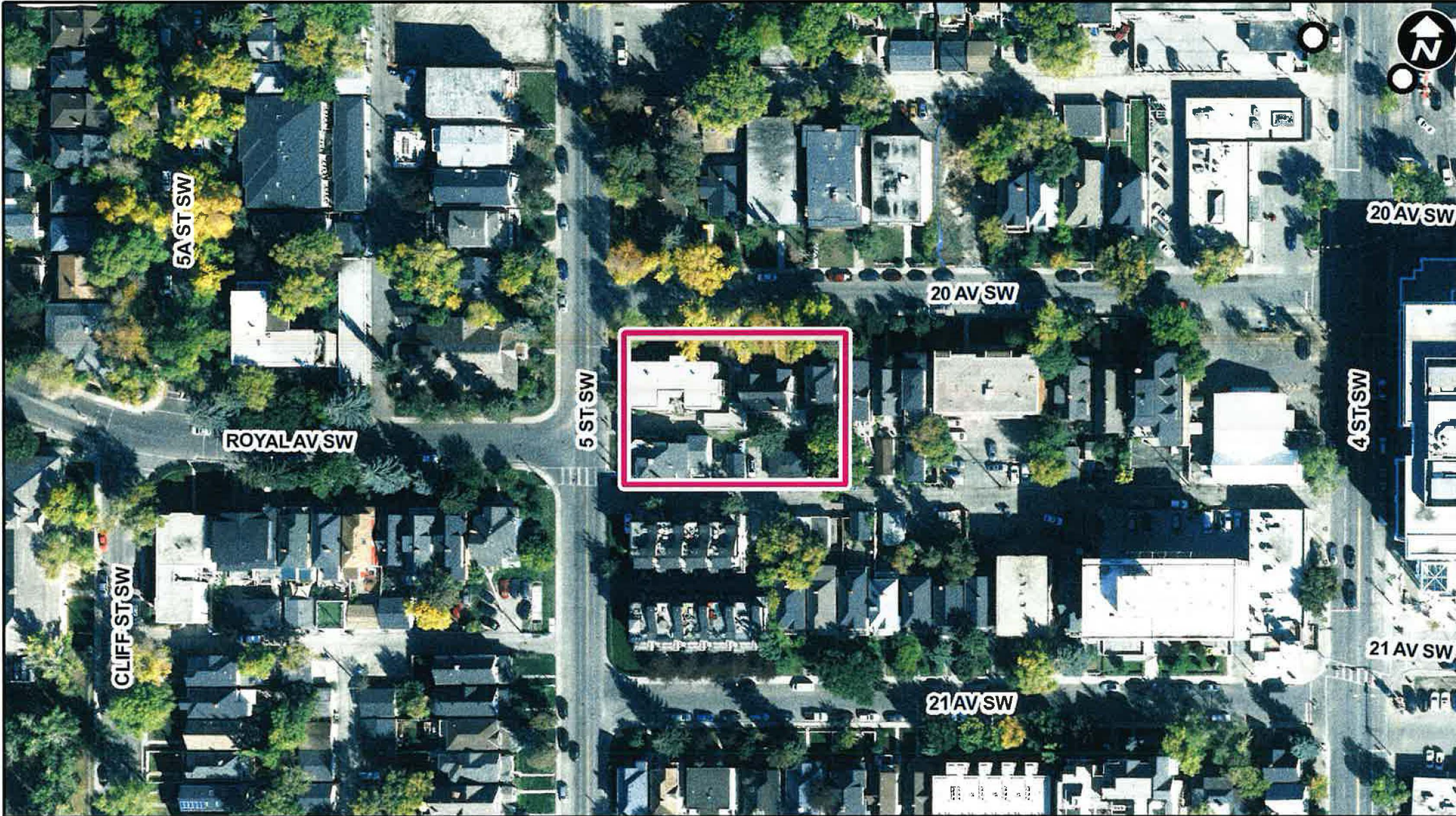

Parcel Size:

0.19 ha

54m x 36m

Surrounding Land Use

- LEGEND**
- Single detached dwelling
 - Semi-detached / duplex detached dwelling
 - Rowhouse / multi-residential
 - Commercial
 - Heavy Industrial
 - Light Industrial
 - Parks and Openspace
 - Public Service
 - Service Station
 - Vacant
 - Transportation, Communication, and Utility
 - Rivers, Lakes
 - Land Use Site Boundary

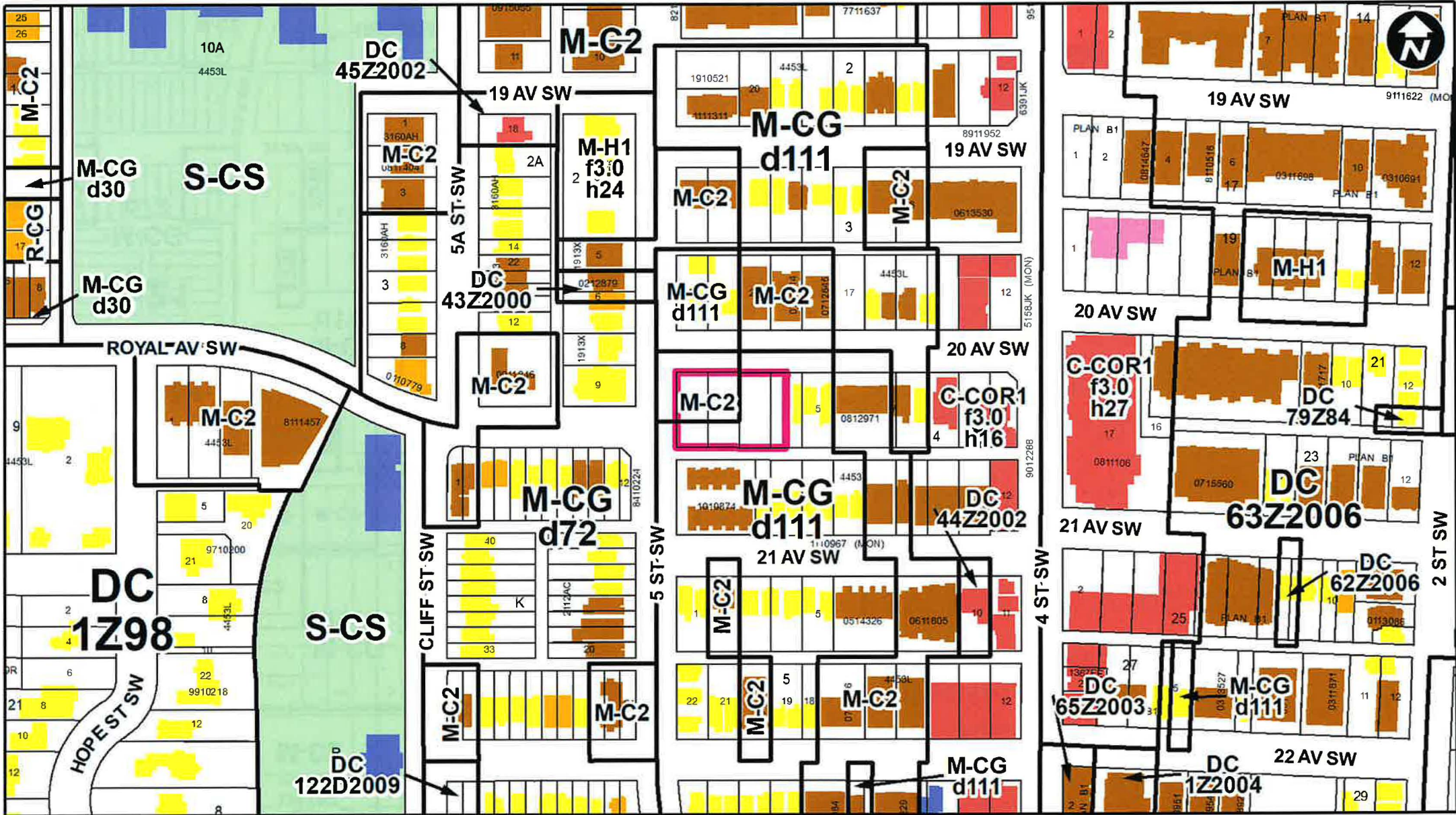

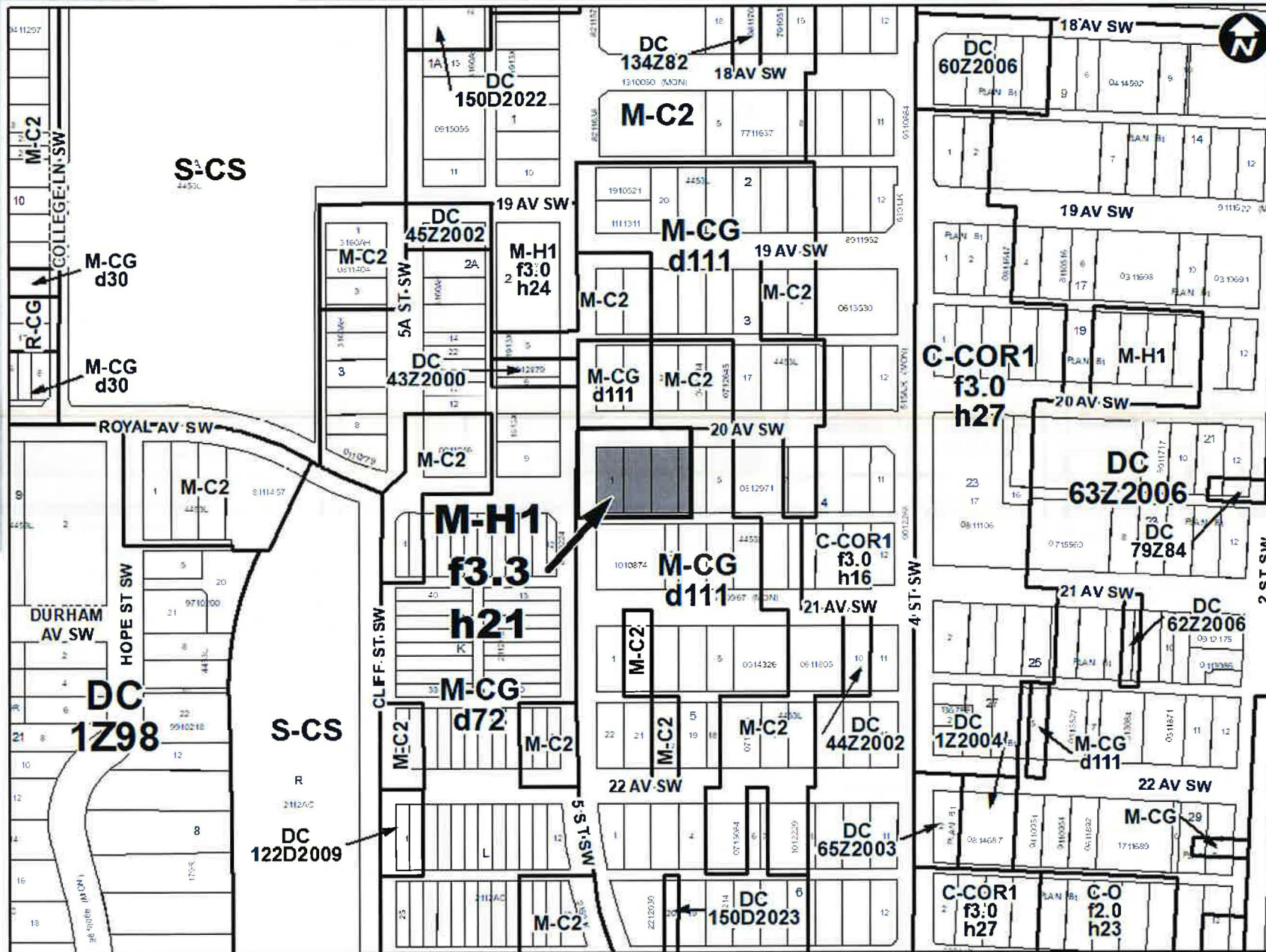

Proposed M-H1f3.3h21 District:

- Maximum building height = 21 metres (approximately 6 storeys)
- Maximum Floor Area Ratio = 3.3 (building floor area of 6,435 square metres)
- Anticipated 71 dwelling units

RECOMMENDATIONS:

That Council:

1. Give three readings to **Proposed Bylaw 89P2024** for the amendments to the Cliff Bungalow Area Redevelopment Plan; and
2. Give three readings to **Proposed Bylaw 301D2024** for the redesignation of 0.19 hectares \pm (0.48 acres \pm) located at 537 – 20 Avenue SW (Plan 4453L, Block 4 Lots 1 to 3 and a portion of Lot 4) from from Multi-Residential – Contextual Grade-Oriented (M-CGd111) District and Multi-Residential – Contextual Medium Profile (M-C2) District **to** Multi-Residential – High Density Low Rise (M-H1f3.3h21) District.

Supplementary Slides



Existing single-detached dwelling that contain multiple units



Existing apartment building on corner of 5 ST SW and 20 AVE SW



Existing single-detached dwelling and apartment building looking east from Royal Ave SW



Existing lane condition with townhouse buildings on the south side



5 Street SW looking south



20 Avenue SW looking east



Urban Structure
(By Land Use Typology)

Activity Centres

- Greater Downtown
- Major Activity Centre
- Community Activity Centre

Main Streets

- Urban Main Street
- Neighbourhood Main Street

Developed Residential

- Inner City
- Established

Developing Residential

- Planned Greenfield with Area Structure Plan (ASP)
- Future Greenfield

Industrial

- Industrial - Employee Intensive
- Standard Industrial

Other Land Use Typologies

- Major Public Open Space
- Public Utility
- Balanced Growth Boundary

Figure 2-4 | Example of Application of Building Blocks: Main Street

