

Development Permit (DP2022-08512) Summary

The following excerpts (Figures 1-3) from the development permit application provide an overview of the proposal and are included for information purposes only. DP2022-08512 proposes a 28-unit townhouse development incorporating the road closure area with the adjacent parcel of land. The proposed building height is 11.5 and the proposed density is 28 units (the maximum density is 39 units).

Figure 1: Site Plan



Figure 2: Landscaping Plan

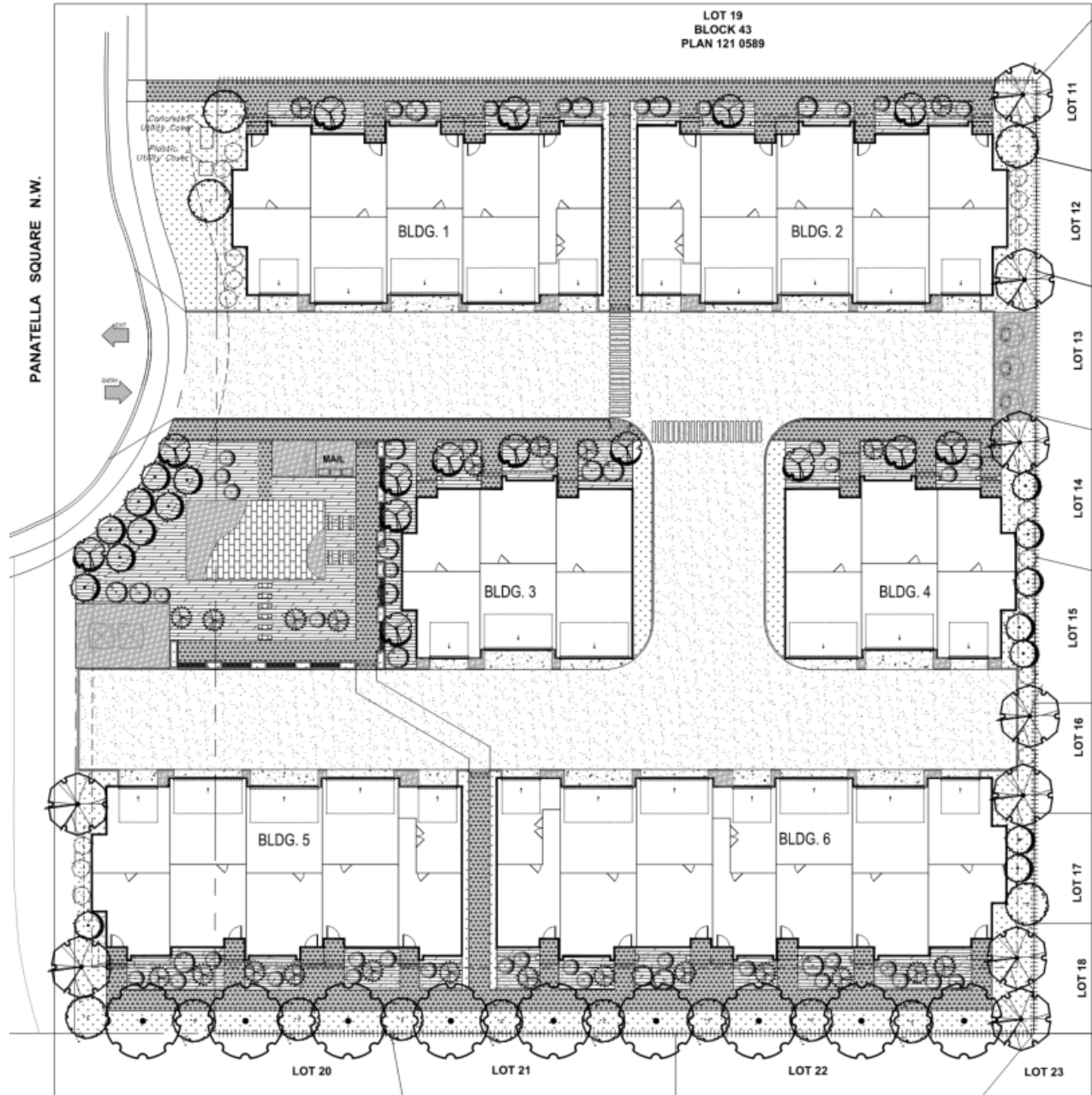

Figure 3: Typical Building Elevation

