

**LAND USE AMENDMENT
ACADIA (WARD 9)
ACADIA DRIVE SE ON AVERY PLACE SE
BYLAW 277D2016**

MAP 22S

EXECUTIVE SUMMARY

This land use amendment application seeks to redesignate a single residential parcel from Residential - Contextual One Dwelling (R-C1) District to a Residential - Contextual One Dwelling (R-C1s) District to allow for a secondary suite or a backyard suite. The parcel contains an existing single detached dwelling. In 2010 and 2014 complaints were received regarding illegal dwelling units for the parcel and the Compliance Inspector noted there was no existing secondary suite on the site during the inspection in 2014.

PREVIOUS COUNCIL DIRECTION

On 2013 September 16, Council directed Administration to remove fees associated with land use amendment and development permit applications for secondary suites to encourage the development of legal and safe secondary suites throughout the city.

ADMINISTRATION RECOMMENDATION(S)

2016 September 08

That Calgary Planning Commission recommends **APPROVAL** of the proposed Land Use Amendment.

RECOMMENDATION(S) OF THE CALGARY PLANNING COMMISSION

That Council hold a Public Hearing on Bylaw 277D2016; and

1. **ADOPT** the proposed redesignation of 0.05 hectares \pm (0.12 acres \pm) located at 616 Avery Place SE (Plan 272JK, Block 36, Lot 34) from Residential – Contextual One Dwelling (R-C1) District **to** Residential – Contextual One Dwelling (R-C1s) District, in accordance with Administration's recommendation; and
2. Give three readings to the proposed Bylaw 277D2016.

REASON(S) FOR RECOMMENDATION:

The proposed R-C1s district allows for one of two additional forms of residential use (secondary suite or backyard suite) which are compatible with and complementary to the existing low density character of the community. This proposal conforms to the Municipal Development Plan (MDP) and allows for development that has the ability to meet the intent of the Land Use Bylaw 1P2007 (LUB).

ATTACHMENT

1. Proposed Bylaw 277D2016

LAND USE AMENDMENT
ACADIA (WARD 9)
ACADIA DRIVE SE ON AVERY PLACE SE
BYLAW 277D2016

MAP 22S

LOCATION MAPS

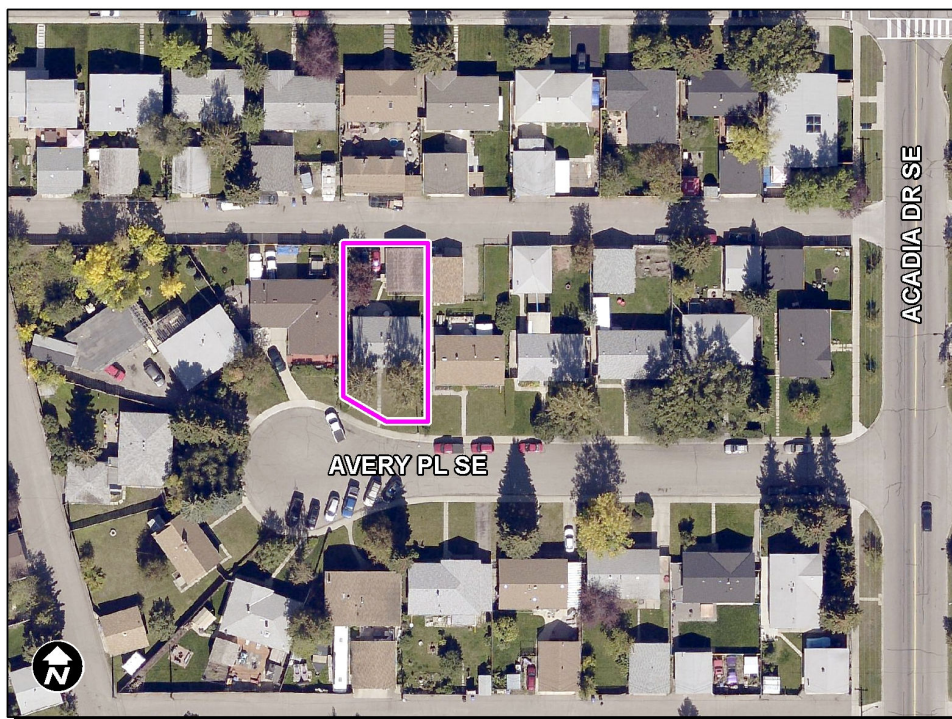
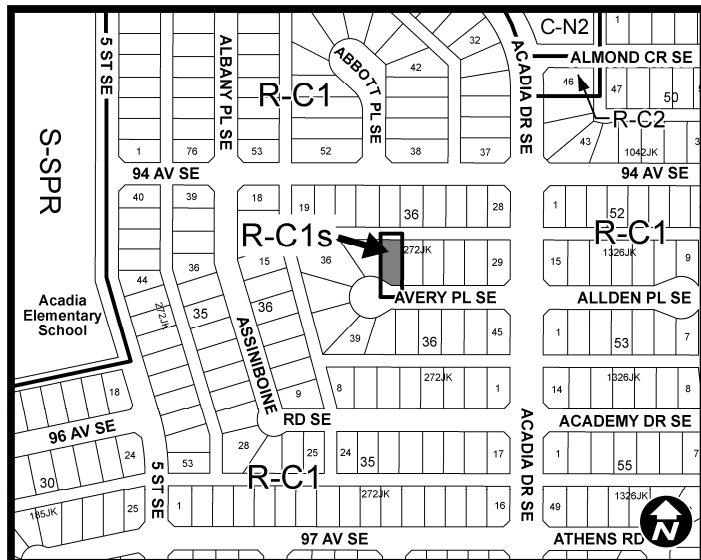
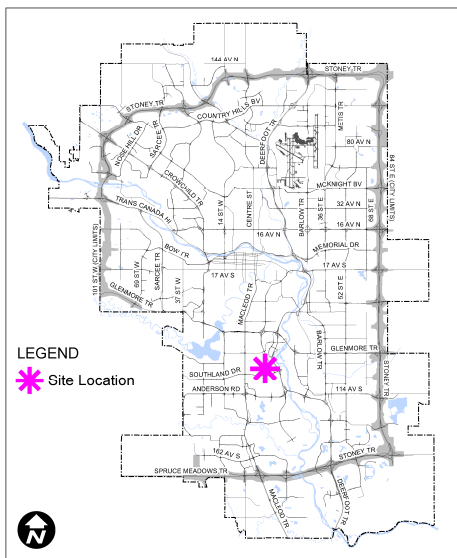

LAND USE AMENDMENT
ACADIA (WARD 9)
ACADIA DRIVE SE ON AVERY PLACE SE
BYLAW 277D2016

MAP 22S

ADMINISTRATIONS RECOMMENDATION TO CALGARY PLANNING COMMISSION

Recommend that Council **ADOPT**, by bylaw, the proposed redesignation of 0.05 hectares \pm (0.12 acres \pm) located at 616 Avery Place SE (Plan 272JK, Block 36, Lot 34) from Residential – Contextual One Dwelling (R-C1) District **to** Residential – Contextual One Dwelling (R-C1s) District.

Moved by: R. Wright

Carried: 5 – 0

Reasons for Approval from Mr. Wright:

- A total of nine applications for secondary suites were on this agenda. There were no objections from any community associations, but six applications generated 74 objections (Harvest Hills generated 60 of them). Complaints centered around impacts for on-street parking, traffic congestion, impact on infrastructure, devaluation of properties and how bad renters are. Most, if not all, of these comments appear to be based on unsubstantiated fears, and should be countered with evidence based comments.
- All nine communities have seen population declines. Harvest Hills saw 26 people less than its peak, which was the smallest decline. The other eight communities saw a collective decline of 16,298 people or an average of 2,000 people per community. It is pretty hard to see how a secondary suite would cause so much impact, when population declines of this nature are being recorded.

LAND USE AMENDMENT
ACADIA (WARD 9)
ACADIA DRIVE SE ON AVERY PLACE SE
BYLAW 277D2016

MAP 22S

Applicant:

Jason Schnell

Landowner:

Jason Schnell
Treva Schnell

PLANNING EVALUATION

SITE CONTEXT

The parcel is located within a low density residential R-C1 area in the community of Acadia. The parcel is approximately 15.6 metres wide, 33 metres deep, and 513.1 square metres in area. The parcel is developed with a one-storey single detached dwelling and a detached two-car garage that is accessed from the rear lane. Surrounding development consists of single detached dwellings. Foundations for the Future Elementary School is located east of the parcel, Ecole St. Cecilia is south, and the Acadia Community Centre, David Thompson Middle School, and Acadia Elementary School are located west of the parcel, all are within 10 minutes walking distance from the parcel.

Within a 400 metre radius, one parcel to the south of the application site has been redesignated to R-C1s to allow for a secondary or backyard suite.

The following table identifies the historic peak and current population of Acadia. The 2016 population has decreased 21 percent from the peak population in 1972.

Acadia	
Peak Population Year	1972
Peak Population	13,589
2015 Current Population	10,767
Difference in Population (Number)	-2,822
Difference in Population (Percent)	-21%

LAND USE DISTRICTS

The proposed R-C1s district allows for an additional dwelling unit (either a permitted use secondary suite or a discretionary use backyard suite) on parcels that contain a single detached dwelling.

Approval of this land use application allows for one additional dwelling unit to be considered. The parcel conforms to all Land Use Bylaw (LUB) parcel requirements for secondary suite and backyard suite.

**LAND USE AMENDMENT
ACADIA (WARD 9)
ACADIA DRIVE SE ON AVERY PLACE SE
BYLAW 277D2016**

MAP 22S

If a secondary suite is proposed with no LUB relaxations, a building permit would be required. If a backyard suite is proposed, then a development permit and building permit will be required.

LEGISLATION & POLICY

South Saskatchewan Regional Plan (SSRP)

The recommendation by Administration in this report has considered and is aligned with the policy direction of the South Saskatchewan Regional Plan (SSRP).

Municipal Development Plan (MDP) (2009)

The parcel is located within a “Residential Developed – Established Area” area in the MDP (Urban Structure Map: Map 1). While the MDP makes no specific reference to this parcel, this land use proposal is in alignment with MDP policies for Developed Residential Areas (Section 3.5.1), Neighbourhood Infill and Redevelopment (Section 2.2.5) and Housing Diversity and Choice (Section 2.3.1).

The parcel is not subject to a local area plan.

TRANSPORTATION NETWORKS

Pedestrian and vehicular access to the parcel is available from Avery Place SE and the rear lane. The area is served by Calgary Transit bus service with the nearest bus stop located approximately 140 metres to the north east. On-street parking adjacent to the site is unregulated.

UTILITIES & SERVICING

Water, sanitary, and sewer services are available and can accommodate the potential addition of a secondary suite without the need for off-site improvements at this time. Adjustments to on-site servicing may be required if a backyard suite is proposed at the development permit stage.

ENVIRONMENTAL ISSUES

An environmental site assessment was not required.

**LAND USE AMENDMENT
ACADIA (WARD 9)
ACADIA DRIVE SE ON AVERY PLACE SE
BYLAW 277D2016**

MAP 22S

GROWTH MANAGEMENT

This land use amendment proposal does not require additional capital infrastructure investment, and therefore no growth management concerns have been identified at this time. The proposal is in alignment with MDP references associated with growth management.

PUBLIC ENGAGEMENT

Community Association Comments

Administration did not receive a response from the Acadia Community Association.

Citizen Comments

Administration did not receive any citizens' responses.

Public Meetings

No public meetings were held by the Applicant or Administration.

**LAND USE AMENDMENT
ACADIA (WARD 9)
ACADIA DRIVE SE ON AVERY PLACE SE
BYLAW 277D2016**

MAP 22S

APPENDIX I

APPLICANT'S SUBMISSION

Please be advised that I, Jason Schnell, am the owner of the above mentioned property and am asking for the City of Calgary to consider this letter as my application for Land Use Redesignation for a secondary suite.

In 2000 I move to Calgary and quickly learned that finding a place to live posed several challenges. Historically Calgary has had quite low vacancy which forces one to take what they can get. Being a lower income earner really restricted me to find the right balance in rent and what I needed for food and bills. Subsequently, in order to get ahead in life I had to lower my expectations on what I found comfortable to rent. In some aspects things were maybe lower than one would consider to be a minimum standard.

Because of this life experience I have become a strong supporter in maintaining a clean safe environment for tenancy. With this new secondary suite opportunity that the City of Calgary is providing, I truly believe it has many benefits to the home owner, tenant and the community. It also provides an affordable alternative to apartment living.