

MAPS OF THE APPROVED GLACIER RIDGE AREA STRUCTURE PLAN (GRASP)

This Plan Area comprises 1290 hectares (3187 acres) along the northwest boundary of Calgary continuing Calgary's growth up the West Nose Creek corridor. Located west of the developing Keystone Hills Plan Area, Glacier Ridge is bounded on the south by 144 Ave NW and extends north for 1.6 km to its north boundary, which along the west half of the Plan Area, is also the city limits. Its east and west boundaries are 14 St NW and 85 St NW respectively.

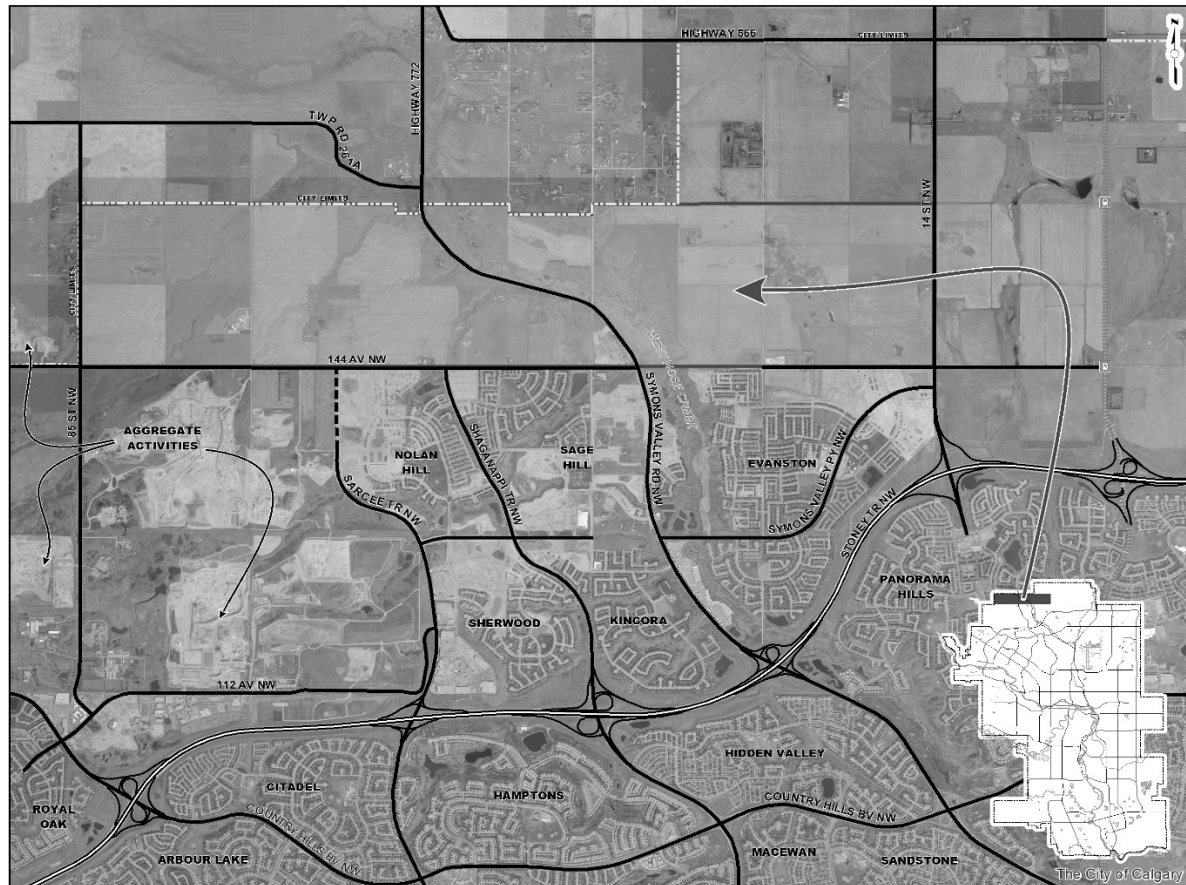

The GRASP identified Shaganappi Trail as the Arterial road that will be the Primary Goods Movement corridor, as well as support High Occupancy Vehicle (HOV) lanes. Shaganappi Trail is planned to connect with Provincial Highway 772.

