

Registered Road Closure Plans

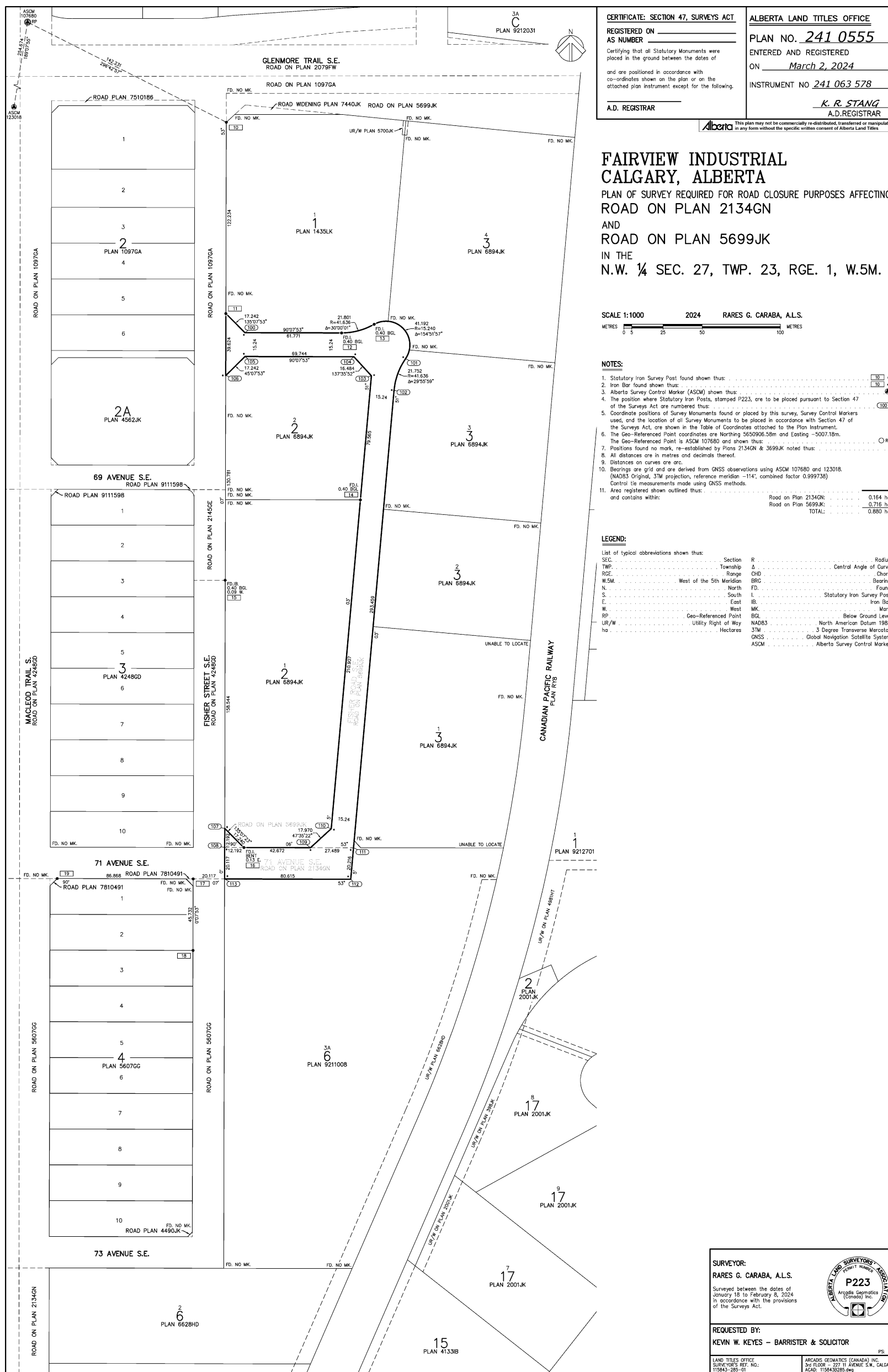

CERTIFICATE: SECTION 47, SURVEYS ACT
REGISTERED ON AS NUMBER
 Certifying that all Statutory Monuments were placed in the ground between the dates of and are positioned in accordance with co-ordinates shown on the plan or on the attached plan instrument except for the following.
A.D. REGISTRAR

ALBERTA LAND TITLES OFFICE
PLAN NO. 241 0555
 ENTERED AND REGISTERED ON March 2, 2024
 INSTRUMENT NO 241 063 578
K. R. STANG
 A.D. REGISTRAR

FAIRVIEW INDUSTRIAL CALGARY, ALBERTA
 PLAN OF SURVEY REQUIRED FOR ROAD CLOSURE PURPOSES AFFECTING ROAD ON PLAN 2134GN AND ROAD ON PLAN 5699JK IN THE N.W. ¼ SEC. 27, TWP. 23, RGE. 1, W.5M.

SCALE 1:1000 2024 RARES G. CARABA, A.L.S.
 METRES 0 5 25 50 100

- NOTES:**
1. Statutory Iron Survey Post found shown thus: [Symbol]
 2. Iron Bar found shown thus: [Symbol]
 3. Alberta Survey Control Marker (ASCM) shown thus: [Symbol]
 4. The position where Statutory Iron Posts, stamped P223, are to be placed pursuant to Section 47 of the Surveys Act are numbered thus: [Symbol]
 5. Coordinate positions of Survey Monuments found or placed by this survey, Survey Control Markers used, and the location of all Survey Monuments to be placed in accordance with Section 47 of the Surveys Act, are shown in the Table of Coordinates attached to the Plan Instrument.
 6. The Geo-Referenced Point coordinates are Northing 5650906.58m and Easting -5007.18m. The Geo-Referenced Point is ASCM 107680 and shown thus: [Symbol]
 7. Positions found no mark, re-established by Plans 2134GN & 3699JK noted thus: [Symbol]
 8. All distances are in metres and decimals thereof.
 9. Distances on curves are arc.
 10. Bearings are grid and are derived from GNSS observations using ASCM 107680 and 123018. (NAD83 Original, 3TM projection, reference meridian -114°, combined factor 0.999738) Control tie measurements made using GNSS methods.
 11. Area registered shown outlined thus:

Road on Plan 2134GN:	0.164 ha
Road on Plan 5699JK:	0.716 ha
TOTAL:	0.880 ha

LEGEND:

List of typical abbreviations shown thus:

SEC.	Section	R	Radius
TWP.	Township	Δ	Central Angle of Curve
RGE.	Range	CHD	Chord
W.5M.	West of the 5th Meridian	BRC	Bearing
N.	North	FD.	Found
S.	South	I.	Statutory Iron Survey Post
E.	East	IB.	Iron Bar
W.	West	MK.	Mark
RP	Geo-Referenced Point	BGL	Below Ground Level
UR/W	Utility Right of Way	NAD83	North American Datum 1983
ha	Hectares	3TM	3 Degree Transverse Mercator
		GNSS	Global Navigation Satellite System
		ASCM	Alberta Survey Control Marker

SURVEYOR:
 RARES G. CARABA, A.L.S.
 Surveyed between the dates of January 18 to February 8, 2024, in accordance with the provisions of the Surveys Act.

REQUESTED BY:
 KEVIN W. KEYES - BARRISTER & SOLICITOR

ALBERTA LAND SURVEYORS' ASSOCIATION
 P223
 Argolis Geomatics (Canada) Inc.

LAND TITLES OFFICE
 SURVEYOR'S REF. NO.: 115843-285-01
ARCADIS GEOMATICS (CANADA) INC.
 3rd FLOOR - 227 11 AVENUE S.W., CALGARY
 ACAD: 115843-285-01

