

Registered Road Plan

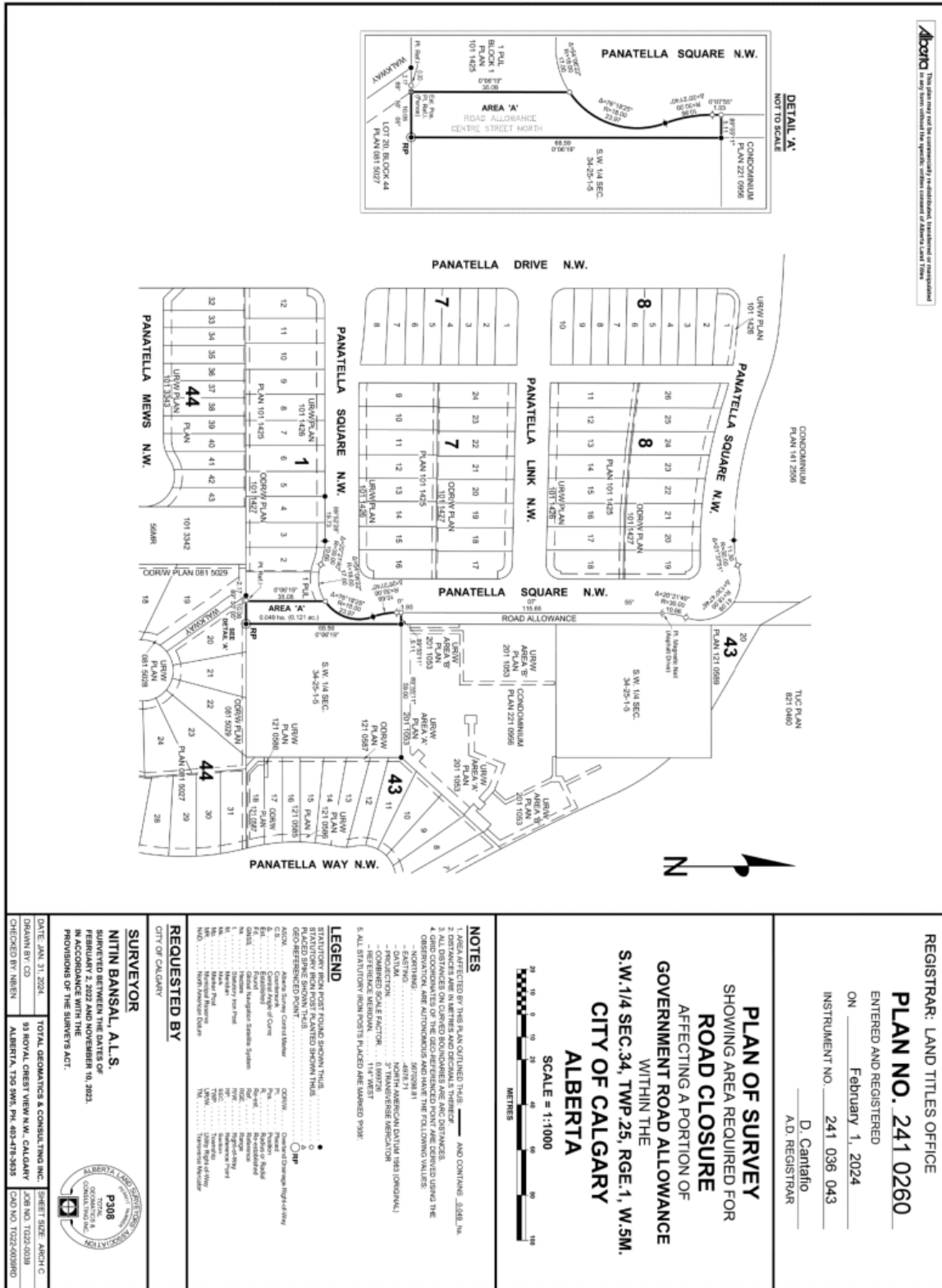

Alberta
This plan may not be considered or distributed, transferred or assigned
in any form without the specific written consent of Alberta Land Title

REGISTRAR: LAND TITLES OFFICE
PLAN NO. 241 0260
ENTERED AND REGISTERED
ON February 1, 2024
INSTRUMENT NO. 241 036 043
D. Cantalio
A.D. REGISTRAR

PLAN OF SURVEY
SHOWING AREA REQUIRED FOR
ROAD CLOSURE
AFFECTING A PORTION OF
GOVERNMENT ROAD ALLOWANCE
WITHIN THE
S.W. 1/4 SEC. 34, TWP. 25, RGE. 1, W. 5M.
CITY OF CALGARY
ALBERTA
SCALE = 1:1000

NOTES
1. AREAS AFFECTED BY THIS PLAN OUTLINED THEREIN AND CONTAINS SURVEY
2. DISTANCES ARE IN METERS AND DECIMALS THEREOF
3. ALL COORDINATES OF THE GEO-REFERENCED POINT ARE DERIVED USING THE
OBSERVATION ARE AUTOMATICALLY AND HAVE THE FOLLOWING VALUES:
- DATUM: NAD 83
- ELLIPSOID: NORTH AMERICAN DATUM 1983 (NAD83)
- COMBINED SCALE FACTOR: 0.99972
- REFERENCE MERIDIAN: 114° WEST
5. ALL STATUTORY NOTICES PLACED ARE DATED 9:35

LEGEND
STATUTORY NOTICES PLACED SHOWN THIS
PLACED SHOWN THIS
PROPOSED POINT
C.S. Contour of Curve
E.L. Elevation
G.D. Great Diquette
M. Meter
N. North
R.P. Right of Way
T. Township
U.R.W. Urban Roadway
W. West
Y. Township
Z. Township

REQUESTED BY
CITY OF CALGARY

SURVEYOR
NITIN BANSAL, A.L.S.
REGISTERED PROFESSIONAL SURVEYOR
FEBRUARY 2, 2022 AND NOVEMBER 10, 2023.
IN ACCORDANCE WITH THE
PROVISIONS OF THE SURVEY ACT.

DATE: JUN 31, 2024
TOTAL GEOMATICS & CONSULTING INC.
DRAMA BY CD ALBERTA, 179 5th St. S.W., PH. 403-478-3835
SHEET SIZE: ARCH C
JOB NO: T0222-0039
CAD NO: T0222-0039D