



Public Hearing of Council

Agenda Item: 7.2.8



LOC2023-0111 / CPC2023-0776 Land Use Amendment

September 19, 2023

CITY OF CALGARY
RECEIVED
IN COUNCIL CHAMBER
SEP 19 2023
ITEM: 7.2.8 CPC2023-0776
Distrib-Presentation
CITY CLERK'S DEPARTMENT

Calgary Planning Commission's Recommendation:

That Council:

1. Give three readings to **Proposed Bylaw 63P2023** for the amendments to the Montgomery Area Redevelopment Plan (Attachment 2); and
2. Give three readings to **Proposed Bylaw 148D2023** for the redesignation of 0.06 hectares \pm (0.14 acres \pm) located at 4932 – 21 Avenue NW (Plan 4994GI, Block 49, Lot 8) from Residential – Contextual One Dwelling (R-C1) District to Residential – Contextual One / Two Dwelling (R-C2) District.

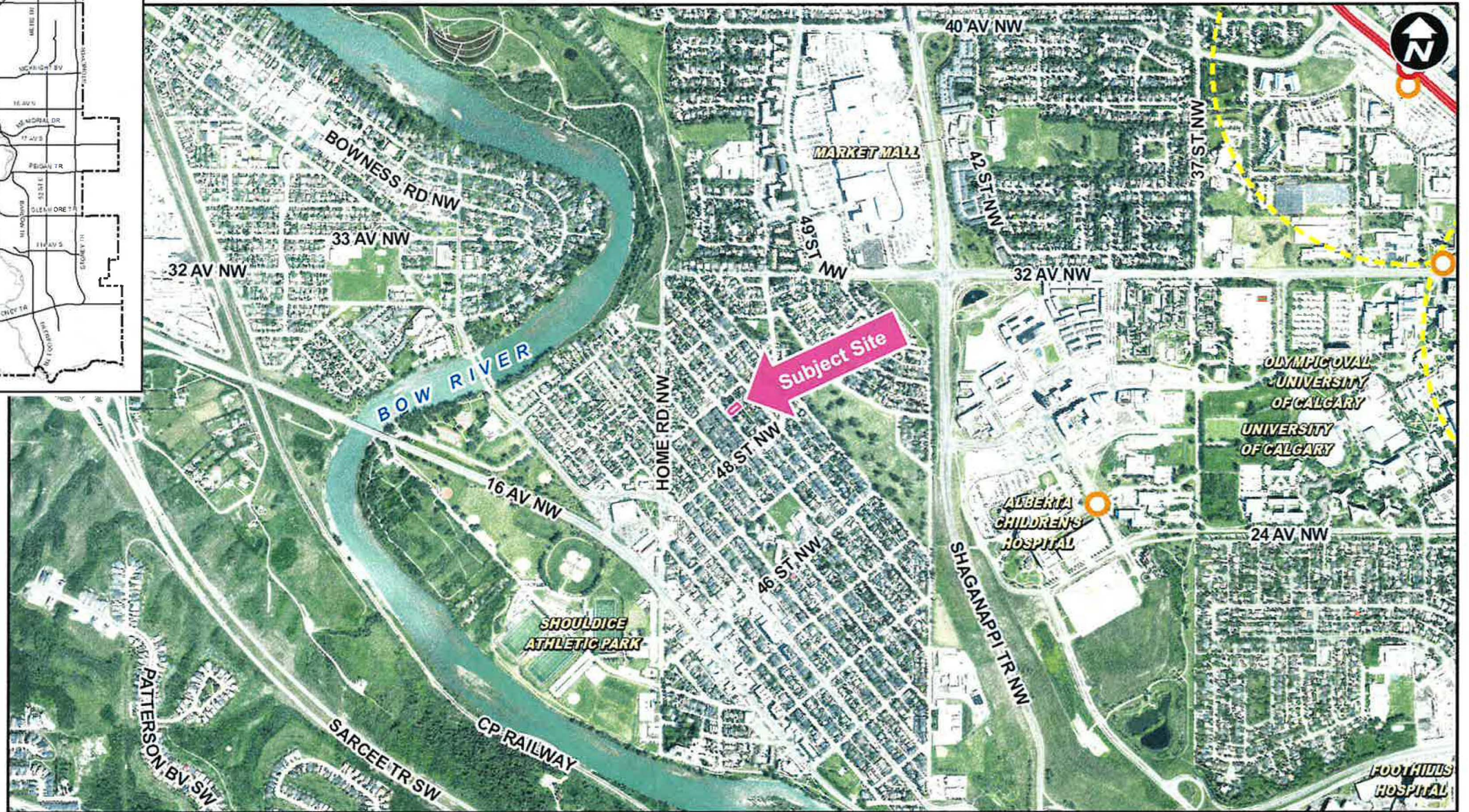
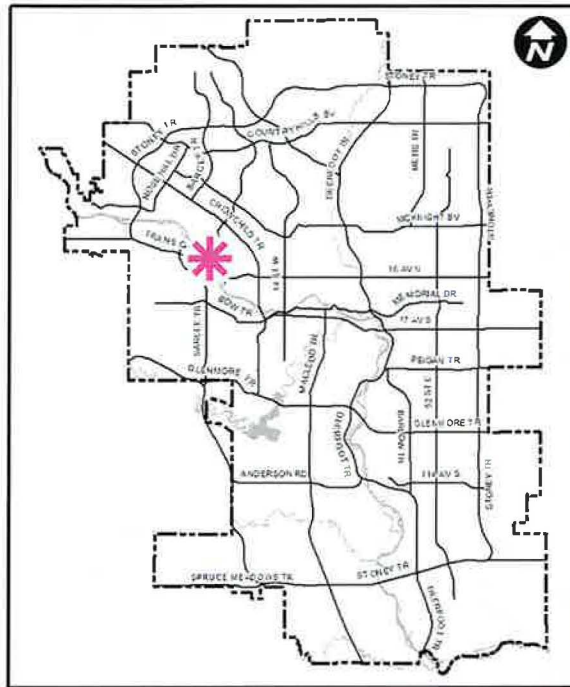

LEGEND

- 600m buffer from LRT station
- LRT Stations**
- Blue
- Downtown
- Red
- Green (Future)
- LRT Line**
- Blue
- Blue/Red
- Red
- Max BRT Stops**
- Orange
- Purple
- Teal
- Yellow

- LEGEND**
- Single detached dwelling
 - Semi-detached / duplex detached dwelling
 - Rowhouse / multi-residential
 - Commercial
 - Heavy Industrial
 - Light Industrial
 - Parks and Openspace
 - Public Service
 - Service Station
 - Vacant
 - Transportation, Communication, and Utility
 - Rivers, Lakes
 - Land Use Site Boundary



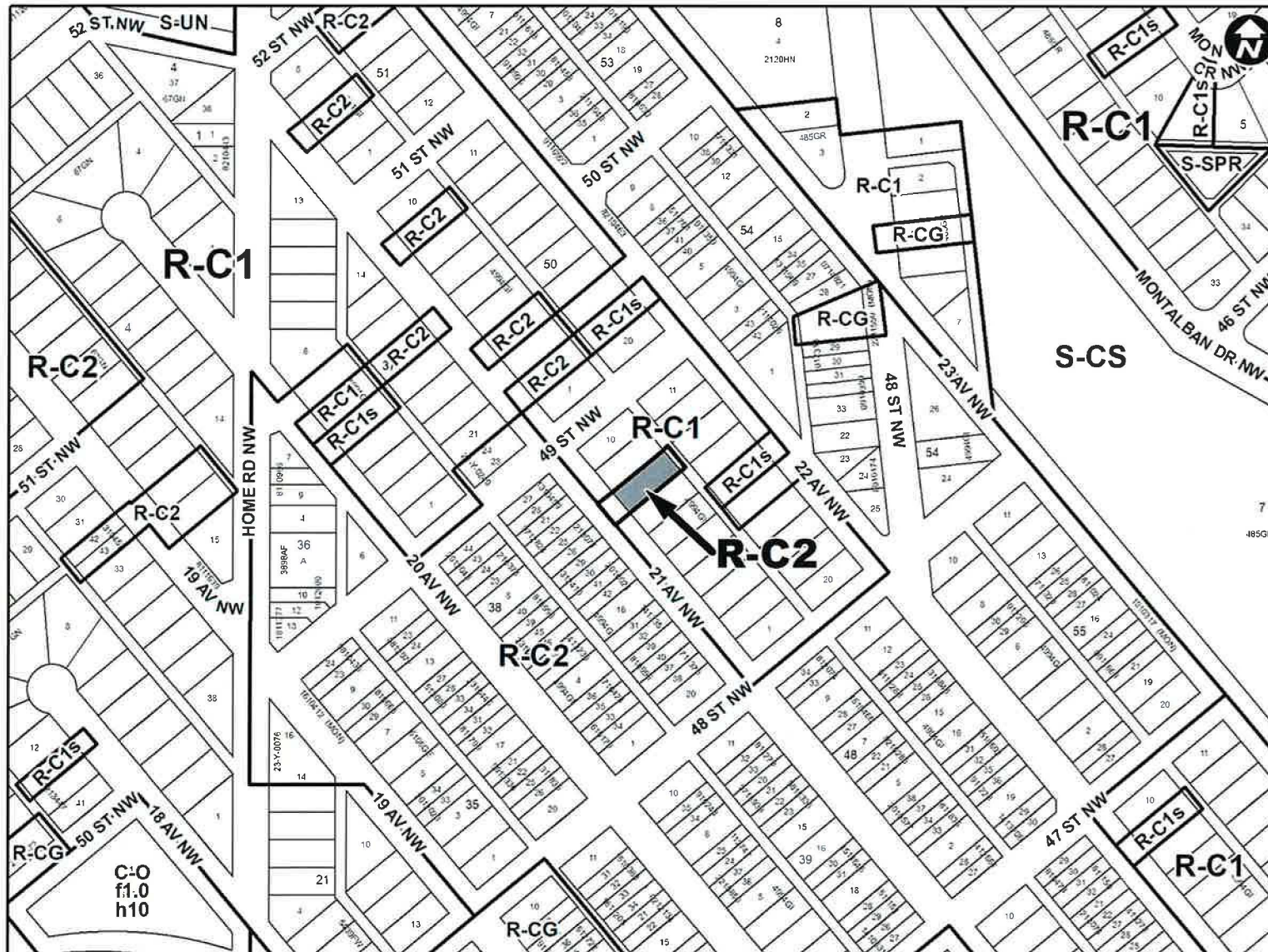

Proposed R-C2 District:

- Low density development of low height and low density
- Maximum height: 10 metres
- Maximum density: 2 units
- Secondary and backyard suites

Calgary Planning Commission's Recommendation:

That Council:

1. Give three readings to **Proposed Bylaw 63P2023** for the amendments to the Montgomery Area Redevelopment Plan (Attachment 2); and
2. Give three readings to **Proposed Bylaw 148D2023** for the redesignation of 0.06 hectares \pm (0.14 acres \pm) located at 4932 – 21 Avenue NW (Plan 4994GI, Block 49, Lot 8) from Residential – Contextual One Dwelling (R-C1) District to Residential – Contextual One / Two Dwelling (R-C2) District.

Supplementary Slides



Parcel Size:

0.06 ha

15m x 36m

○ Bus Stop



21 AV NW



