

Previously Approved Outline Plan (LOC2017-0368)

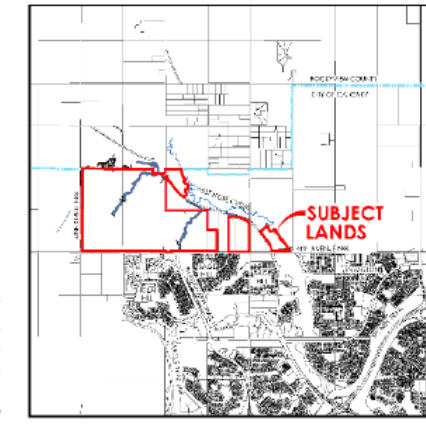
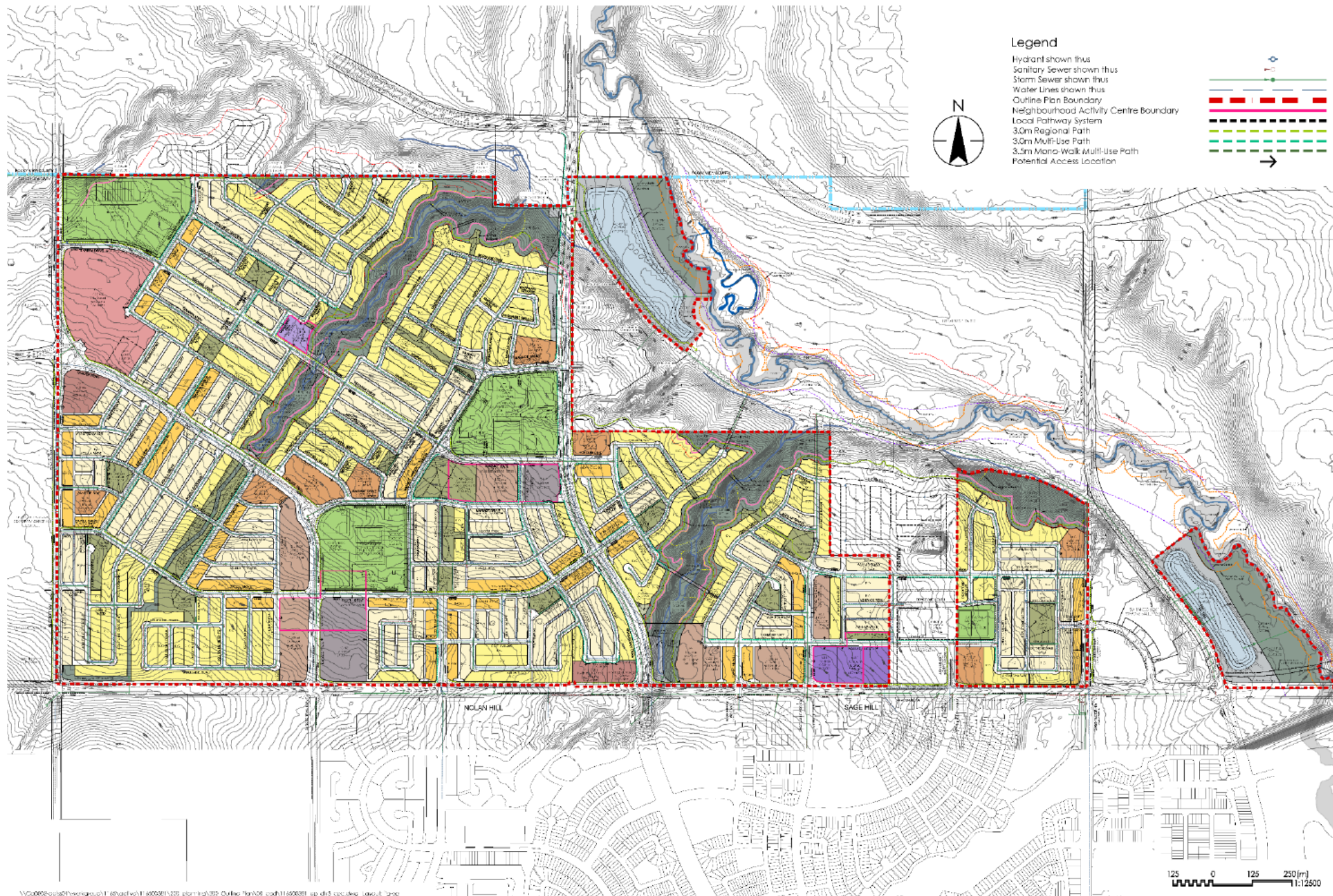

Location Plan
Portions of Sec 1 & 2, Twp 26, Rge 2, W5, & Sec 6, Twp 26, Rge 1, W5
Located within the Glacier Ridge ASP

Notes

All walkways are intended to be 3.0m in width. Where these are required for underground utilities or overhead drainage, the appropriate easements will be provided.
Easements and/or utilities shown outside of the road right-of-way along the frontages of MR, ER, and MSR lands shall be provided on the other side of the street at these locations.
All lanes are 7m unless otherwise noted.
All lane commercial are to be 3m x 3m.
All road commercial are to be 4.5m x 4.5m.
All unreferenced roads are standard 16.0 Residential as per DGSS 201

Client/Project
RONMOR DEVELOPERS INC
GLACIER RIDGE
Calgary, Alberta, Canada

Project Information		
LOC2017-0368		
Revision		
NO	DATE	DESCRIPTION
1	05-12-2017	Submission
2	18-12-2018	DTR1 Submission
3	19-07-2019	DTR2 Submission
4	07-11-2019	DTR3 Submission
5	10-12-2019	DTR3 Submission
6	19-12-2019	DTR3 - Revision to EMS Site Land Use

Stantec Consulting Ltd.
325-25th Street SE Tel. 403.716.8000
Calgary AB Canada Fax. 403.716.8059
T2A 7H8 www.stantec.com

Copyright Reserved
The Contractor shall verify and be responsible for all dimensions. DO NOT scale the drawing - any errors and/or omissions shall be reported to Stantec without delay. The Copyrights to all designs and drawings are the property of Stantec. Reproduction or use for any purpose other than that authorized by Stantec is forbidden.

\\c000000\paul\stc\projects\116500381\116500381_outline\plan\fig1.0_outline_plan.dwg up d13 cpc\img layout 1200

FIGURE 1.0 | GLACIER RIDGE
Outline Plan

Jan 2020

116500381