

Registered Road Closure Plan

CITY OF CALGARY
FILED PLAN SHOWING AREA REQUIRED FOR
ROAD CLOSURE PURPOSES
AFFECTING THE
ORIGINAL ROAD ALLOWANCE
ADJACENT TO THE
S.E.1/4 SEC.5, TWP.26, RGE.1, W.5M.
AND THE
N.E.1/4 SEC.32, TWP.25, RGE.1, W.5M.
SCALE: 1:1500
C.K. ASHTON, ALS 2023

- LEGEND**
- AREA AFFECTED BY THIS PLAN OUTLINED THIS AND CONTAINS 0.597 ha.
 - STATUTORY IRON POSTS SHOWN THIS: FOUND O PLACED (MARKED "P198")
 - FOUND DRILL HOLE SHOWN THIS: M
 - TEMPORARY POINT ESTABLISHED, LEFT NO MARK, SHOWN THIS: X
 - ALBERTA SURVEY CONTROL MARKER SHOWN THIS: (C)
 - ALBERTA SURVEY CONTROL MARKER USED AS REFERENCE POINT SHOWN THIS: (C) RP
 - DISTANCES ARE IN METRES.
 - DISTANCES ALONG CURVED BOUNDARIES ARE ARC DISTANCES.
 - THE DESIGNATION "R" AFTER A BEARING INDICATES THAT THE LINE IS RADIAL TO THE ADJACENT CURVE.
 - BEARINGS ARE DERIVED FROM GNSS OBSERVATIONS.
 - THE PROJECTION IS 2° TRANSVERSE MERCATOR, THE DATUM IS NAD83 (ORIGINAL), THE REFERENCE MERIDIAN IS 114° WEST LONGITUDE, AND THE COMBINED SCALE FACTOR IS 0.999727.
 - GRID COORDINATES ARE DERIVED USING THE PUBLISHED VALUES FOR ASCM 149096:
NORTHING=5672876.507, EASTING=56658.510
 - STATUTORY IRON POSTS FOUND OR PLACED ARE NUMBERED THIS: (123)
 - THE POSITIONS WHERE IRON POSTS ARE TO BE PLACED PURSUANT TO SECTION 47 OF THE SURVEYS ACT ARE NUMBERED THIS: (123) AND THE VALUES ARE SHOWN ON THE ATTACHED TABLE OF CO-ORDINATES.
 - THE POSITIONS WHERE IRON POSTS ARE TO BE PLACED PURSUANT TO SECTION 47 OF THE SURVEYS ACT, IN ACCORDANCE WITH REGISTERED RIGHT OF WAY PLAN 211 1565 ARE SHOWN THIS: (123)
 - CURVE CENTRE CO-ORDINATES ARE NUMBERED THIS: (123)
 - CO-ORDINATE VALUES FOR POSITIONS OCCUPIED BY MONUMENTS FOUND OR PLACED BY THIS SURVEY, SURVEY CONTROL MARKERS USED, REFERENCE MONUMENTS INSTALLED AND THE LOCATION OF ALL MONUMENTS TO BE PLACED IN ACCORDANCE WITH SECTION 47 OF THE SURVEYS ACT, ARE SHOWN IN A TABLE OF COORDINATES ATTACHED TO THE PLAN INSTRUMENT.
 - ALL PLACED STATUTORY IRON POSTS ARE MARKED P198.

CERTIFICATE: SECTION 47, THE SURVEYS ACT

REGISTERED ON _____
AS NUMBER _____
ALL STATUTORY MONUMENTS WERE PLACED IN THE GROUND BETWEEN THE DATES OF _____ AND _____
AND ARE POSITIONED IN ACCORDANCE WITH COORDINATES SHOWN ATTACHED TO THE INSTRUMENT EXCEPT FOR THE FOLLOWING:

- | | | | |
|---------|-----------------------|-------|------------------------------------|
| ALS | ALBERTA LAND SURVEYOR | Mp. | MARKER POST |
| SEC. | SECTION | ASCM | ALBERTA SURVEY CONTROL MARKER |
| TWP. | TOWNSHIP | NAD83 | NORTH AMERICAN DATUM OF 1983 |
| RGE. | RANGE | GNSS | GLOBAL NAVIGATION SATELLITE SYSTEM |
| M. | MERIDIAN | RP | REFERENCE POINT |
| ha | HECTARE | R | RADIUS/RADIAL |
| ac | ACRE | cc | CENTRAL ANGLE OF CURVE |
| N. | NORTH | R/W | RIGHT OF WAY |
| S. | SOUTH | AR/W | ACCESS RIGHT OF WAY |
| E. | EAST | UR/W | UTILITY RIGHT OF WAY |
| W. | WEST | MR | MUNICIPAL RESERVE |
| ck.m. | CHECK MEASURED | AGL | ABOVE GROUND LEVEL |
| D.H. | DRILL HOLE | BGL | BELOW GROUND LEVEL |
| Re-est. | RE-ESTABLISHED | FCP | FENCE CORNER POST |
| Mk. | MARK | FL | FENCE LINE |
| Mk'd. | MARKED | | |

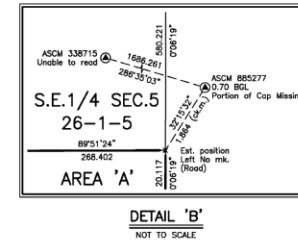
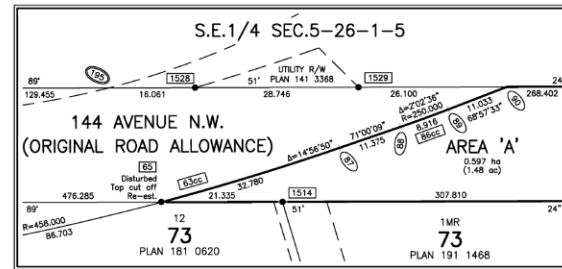

SURVEYOR
CHRISTOPHER K. ASHTON, ALS 2023
SURVEYED BETWEEN THE DATES OF JANUARY 21, 2020 AND JANUARY 14, 2021
IN ACCORDANCE WITH THE PROVISIONS OF THE SURVEYS ACT.

REQUESTED BY
CITY OF CALGARY



REGISTRAR
ALBERTA LAND TITLES OFFICE

PLAN NO. 231 0859

ENTERED AND REGISTERED
ON April 27, 2023

INSTRUMENT NO. 231 127 049

K. R. STANG
A.D. REGISTRAR

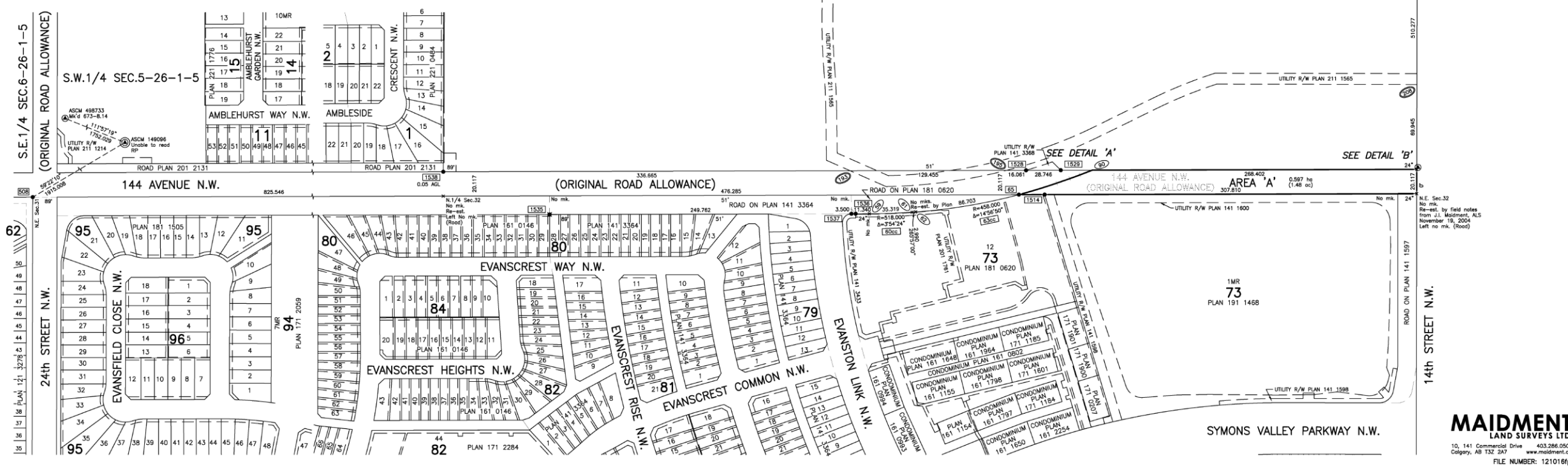

MAIDMENT LAND SURVEYS LTD.
10, 141 Commercial Drive 403.286.0501
Calgary, AB T2Z 2A7 www.maidment.ca
FILE NUMBER: 121018fp