



Youth en Route

Championing active travel to school and beyond



Presentation to City Council
Budget 2023-26

Nov 22 2022

What we know

Dr. EP Scarlett HS

(SW Ward 13)

38% drive 53% bus, 9% walk/bike



Would you consider biking:

25% YES, grows to 37% YES, with incentives

Bike Skills:

3.5% Never ridden, 7% not confident

Why don't you ride?

34% Don't know route

42% Route is unsafe or too much traffic

20% Worried about bike theft

Worried about safety walking/biking: 34%

Forest Lawn High School

(SE Ward 9)

37% drive, 31% bus, 26.7% walk/bike



Would you consider biking:

60% YES, grows to 76% YES, with incentives

Bike Skills:

9.4% Never ridden, 11.6% not confident

Why don't you ride?

8% Don't know route

22% Route is unsafe or too much traffic

26% Worried about bike theft

Worried about safety walking/biking: 52%

Integrating transit

School	# students over 45 min. commute
Scarlett SW	10%
James Fowler NW	23%
Forest Lawn	9%
Crescent Hts NW	19%
Lord Beaverbrook SE	6%

School	Yes, I'd use it more	Would like to start using
Forest Lawn	48%	17%
Scarlett	46%	9%
Fowler	47%	7%
Beaverbrook	34%	10%



Bikes on Transit!

This is a huge move for kids getting to school.

Please, let's make pilot permanent!

Breaking down barriers



Youth need Infrastructure



Youth biking on sidewalks
Illegal for age +14, but often only option. This
is Elbow Dr.



Shared roads: 50 km is too fast, group
improves it somewhat, but not not for single
rider, especially give size of cars

What would encourage bike trips to school?



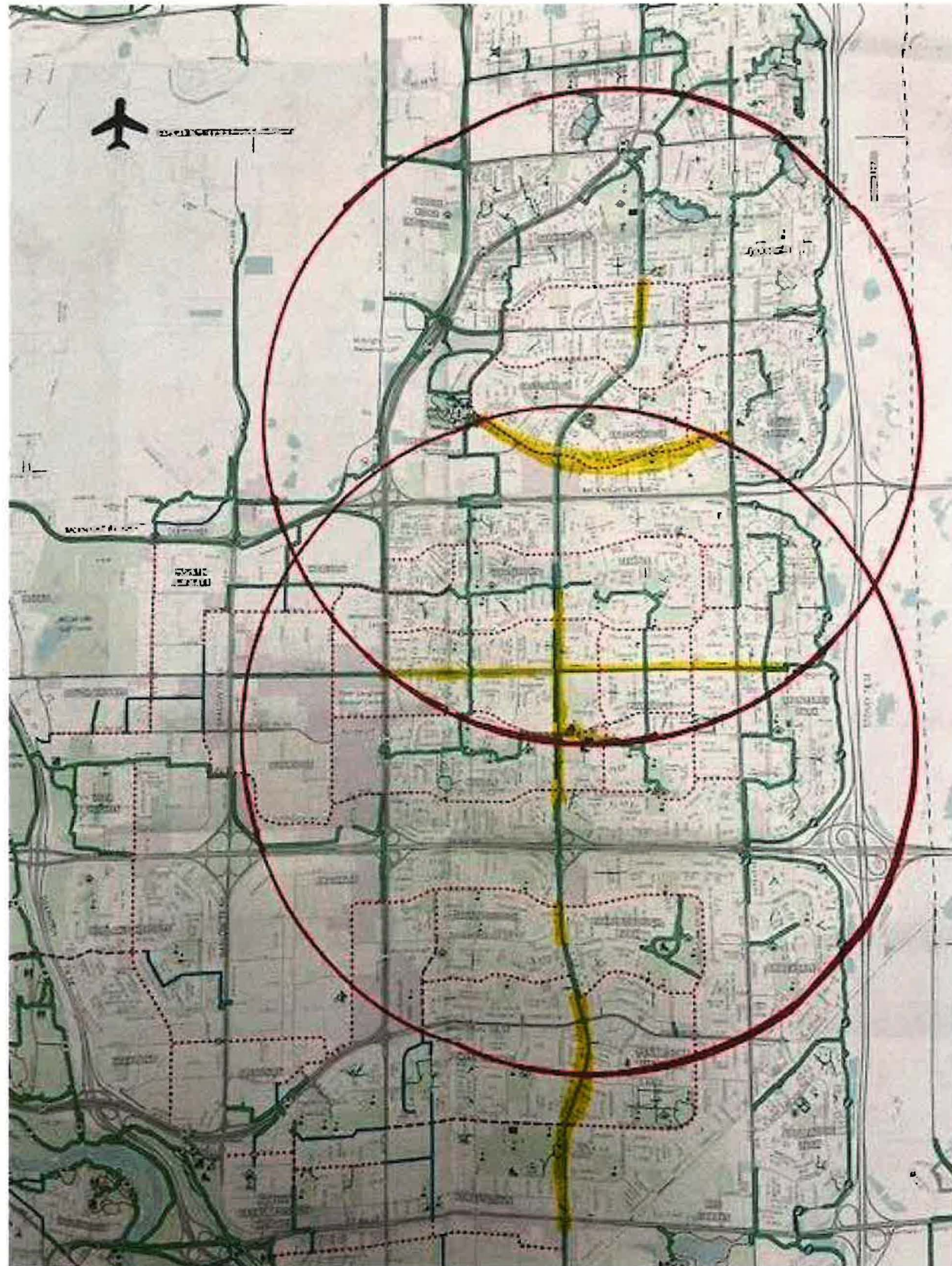

Wards 5 & 10

3 km radius

Lester Pearson HS (1540)

Bishop McNally HS 1400

Total Student population: 2,940

Corridor	Length (km)
52 nd ST (Taradale to Memorial dr)	2.2
32 nd Ave	3.5
Falconbridge Dr.	2.25
Total	7.95

Investment needed: \$4.5 million

Ward 11

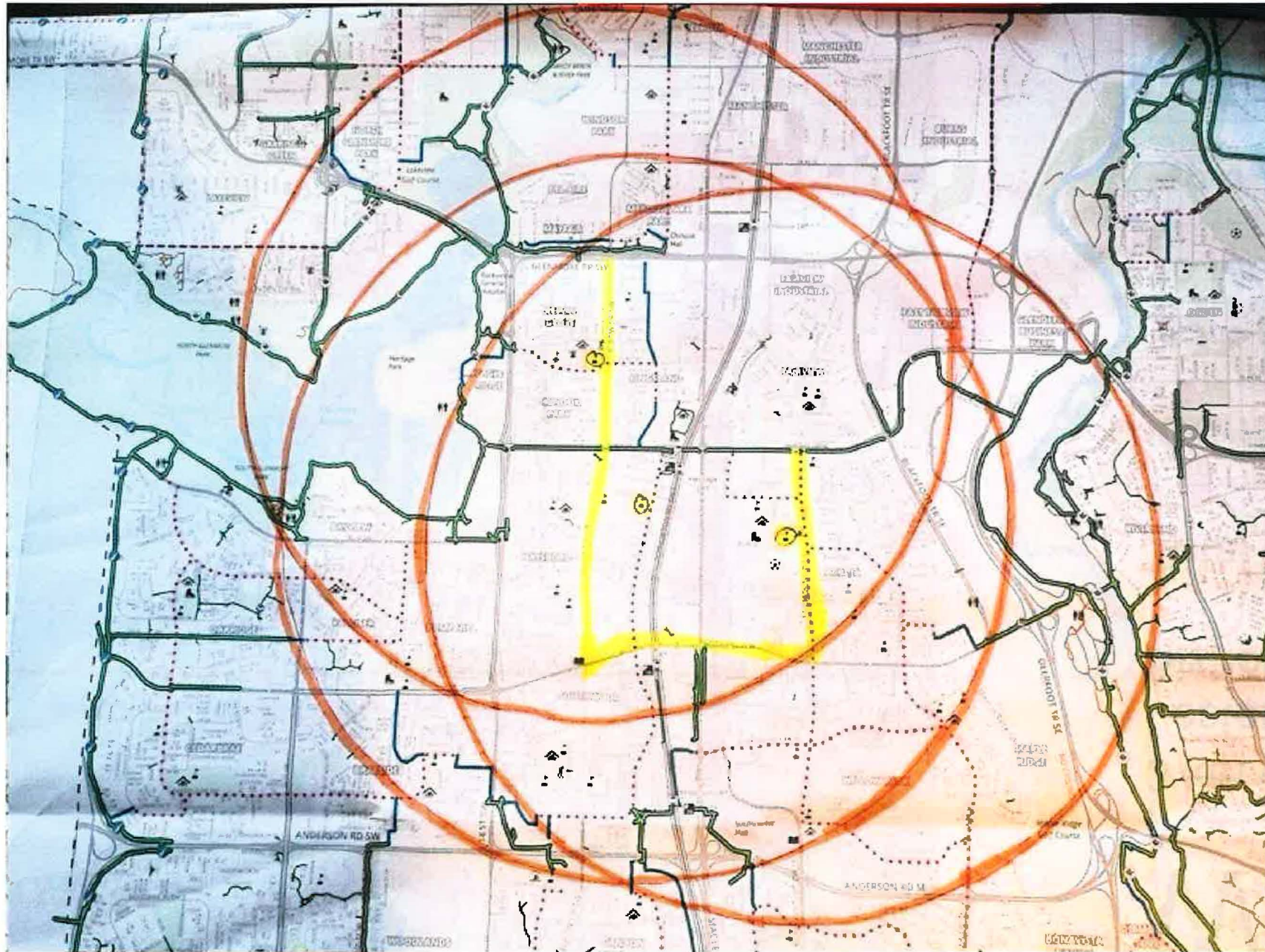

3 km radius

Lord Beaverbrook HS (1550)

Henry Wise Wood HS (1712)

Our Lady of Rockies (1800)

Total Student population: 5,062

Corridor	Length (km)
Elbow Drive	3.4
Southland Drive	1.8
Fairmount Drive	1.7
Total	6.9 km

Investment needed: \$4 million

Wards 1, 4 & 7

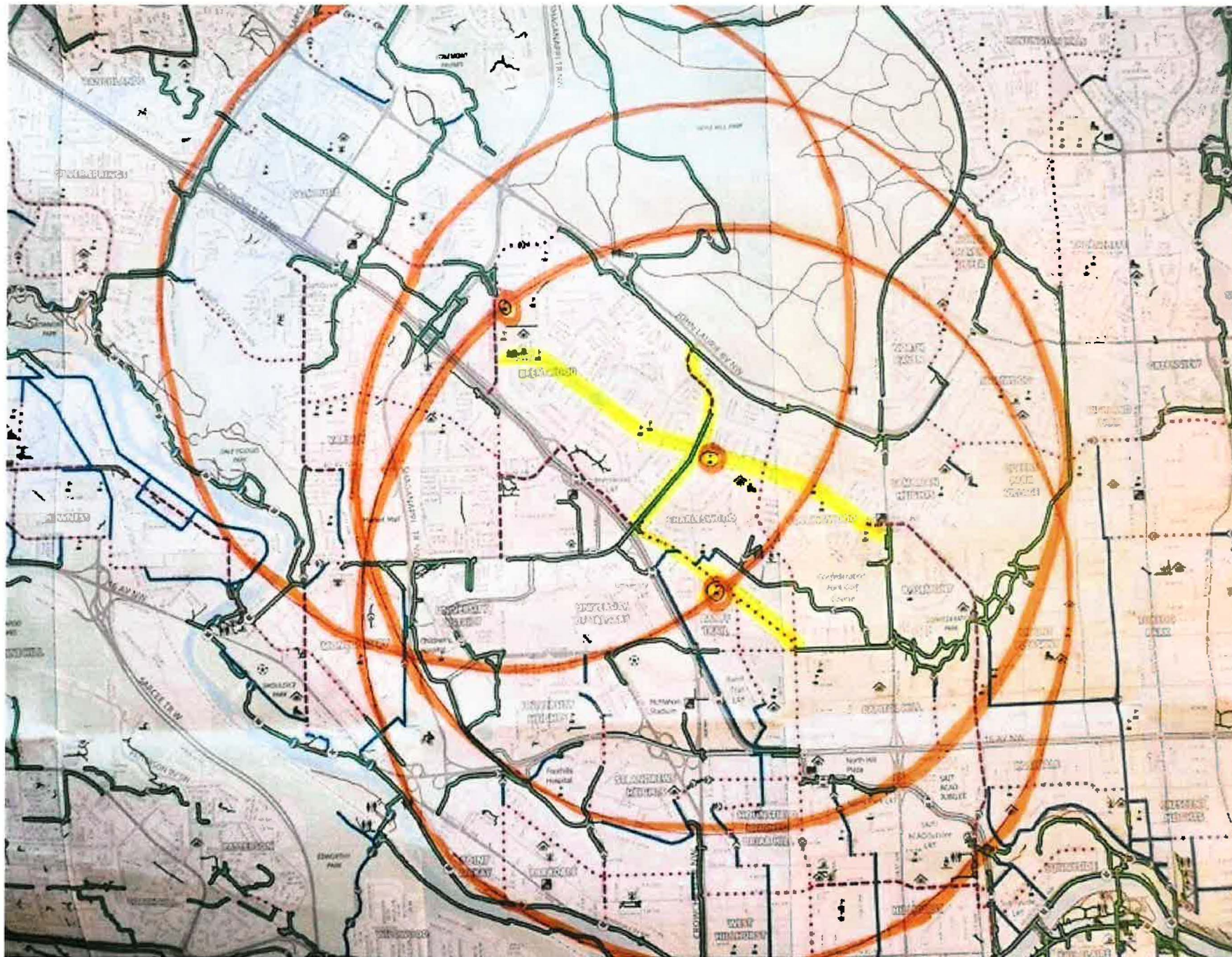

3 km radius
SW Churchill HS (2307)
William Aberhart HS (1283)
St. Francis HS (1701)

Total Student population: 5,291

Corridor	Length (km)
Northmount Drive	3.6
Morley Trail	1.7
Charleswood Drive (Upgrade to 5A)	1.7
Total	7 km

Investment needed: \$4 million

www.youthenroute.ca

CITY OF CALGARY
RECEIVED
IN COUNCIL CHAMBER
NOV 22 2022
ITEM: 9.2.1 C2022-1051
Distrib- Presentation
CITY CLERK'S DEPARTMENT