

# Background and Planning Evaluation

## Background and Site Context

The subject site is located in the southwest community of Killarney/Glengarry, at the northeast corner of 27 Street SW and 23 Avenue SW. The parcel is approximately 0.06 hectares (0.14 acres) in size and is approximately 15 metres wide by 38 metres deep. The laned parcel is currently developed with a single detached dwelling.

Surrounding land use to the north, south and east consists of a mix of single detached and semi-detached dwellings. To the west of the parcel, across 27 Street SW, is a parcel designated Residential – Grade Oriented (R-CG) District. The area is served by Calgary Transit, with a Route #6 transit stop located on 26 Avenue SW within approximately 500 metres walking distance of the site.

## Community Peak Population

As identified below, the community of Killarney/Glengarry reached its peak population in 2019.

<b>Killarney/ Glengarry</b>	
Peak Population Year	2019
Peak Population	7,685
2019 Current Population	7,685
Difference in Population (Number)	0
Difference in Population (Percent)	0 %

Source: *The City of Calgary 2019 Civic Census*

Additional demographic and socio-economic information may be obtained online through [Killarney/Glengarry Community Profile](#).

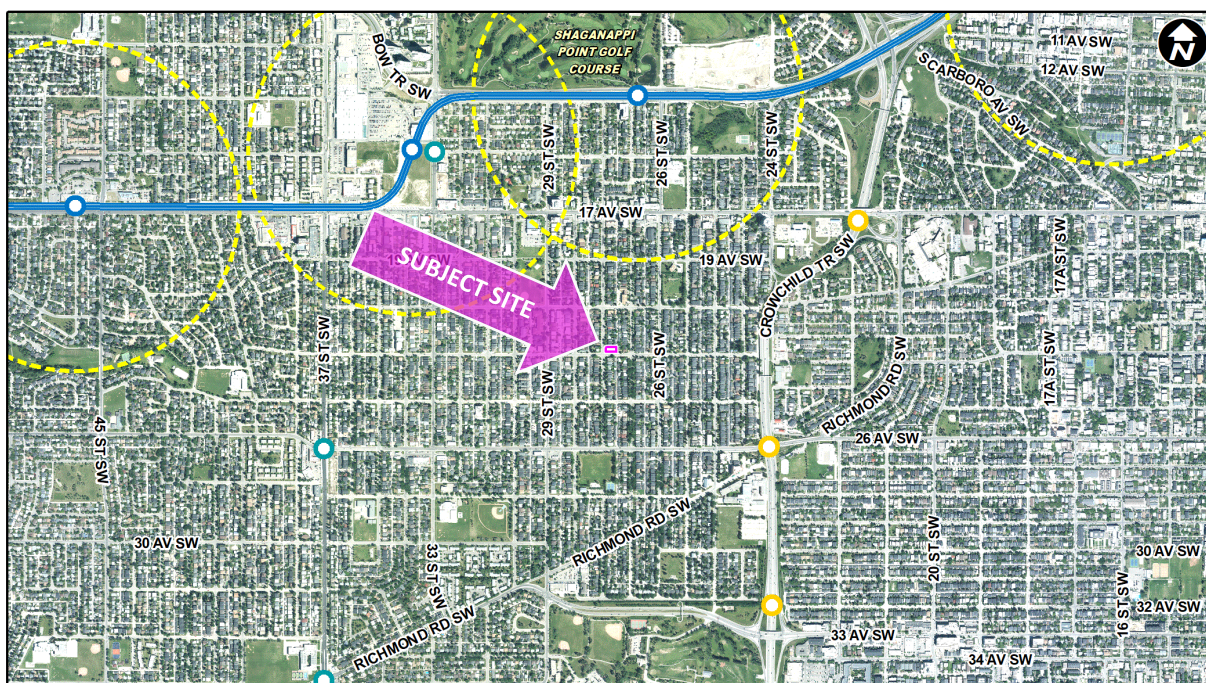
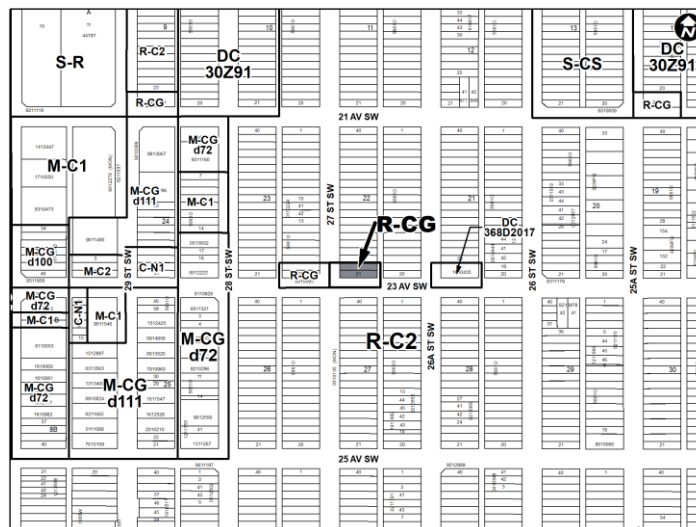



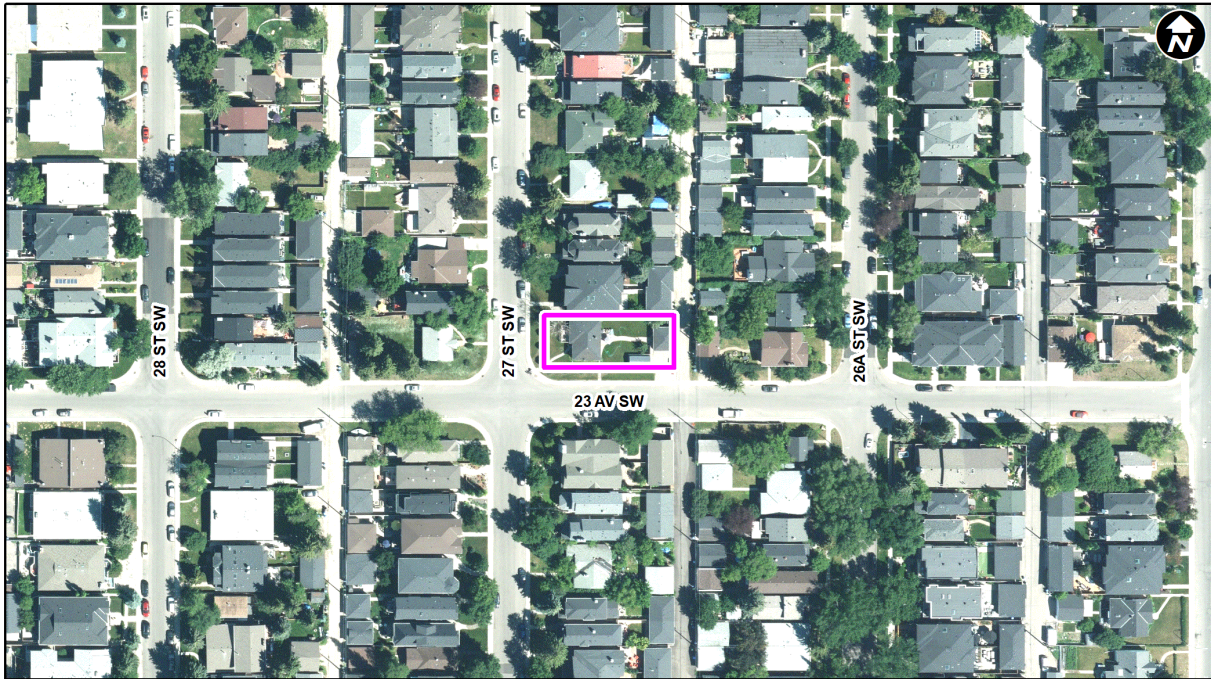

## Previous Council Direction

None.

## Planning Evaluation

### Land Use

The existing Residential – Contextual One / Two Dwelling (R-C2) District is primarily for single detached, semi-detached, duplex dwellings, and secondary suites. The R-C2 District allows for a maximum building height of 10 metres and a maximum of two dwelling units. Secondary suites are also permitted uses within the R-C2 District.

In addition to the uses allowed in the R-C2 District, the proposed Residential – Grade-Oriented Infill (R-CG) District allows for the additional low-density housing form of rowhouses and townhouses. The R-CG District allows for a maximum building height of 11 metres and a maximum density of 75 dwelling units per hectare. Based on the parcel area, this would allow up to four dwelling units on the subject site.

Secondary suites (one backyard suite or one secondary suite per dwelling unit) are also allowed in the R-CG District, and do not count towards allowable density. The parcel would require 0.5 parking stalls per dwelling unit and per secondary suite.

### Development and Site Design

The rules of the proposed R-CG District would provide guidance for the future redevelopment of the site including appropriate uses, building height and massing, landscaping and parking. Given the specific context of this corner site, additional items that will be considered through the development permit process included, but are not limited to:

- ensuring an engaging built form facing both 23 Avenue SW and 27 Street SW; and
- mitigating shadowing, overlooking, and privacy concerns for the adjacent properties.

### **Transportation**

Pedestrian access to the site is available via sidewalks on 27 Street SW and 23 Avenue SW. The subject site is 200 metres from the existing on-street bikeways on 25 Street SW and 29 Street SW and 350 metres from the existing on-street bikeway on 26 Avenue SW. The subject site is served by Calgary Transit with a bus stop within 350 metres (5-minute walk) for Route 6 on 26 Avenue SW and 500 metres from the site (7-minute walk) for Route 2 on 17 Avenue SW. 23 Avenue SW and 27 Street SW are both classified as Local roads. Current vehicular access to the site is from 23 Avenue SW. On-street parking adjacent to the parcel is subject the Residential Parking Program (RPP) Zone KI.

### **Environmental Site Considerations**

At this time, there are no known outstanding environmental concerns associated with the site and/or proposal.

### **Utilities and Servicing**

Water, sanitary and storm (deep) utilities exist adjacent to the site (within public road rights-of-way). Servicing requirements will be determined at the time of development.

## **Legislation and Policy**

### **South Saskatchewan Regional Plan (2014)**

The recommendation by Administration in this report has considered, and is aligned with, the policy direction of the [South Saskatchewan Regional Plan](#) which directs population growth in the region to cities and towns, and promotes the efficient use of land.

### **Growth Plan (2022)**

The recommendation aligns with the policy direction of the Calgary Metropolitan Region Board's [Growth Plan](#) (GP). The proposed land use amendment builds on the principles of the GP by promoting efficient use of land and regional infrastructure, and establishing strong, sustainable communities.

### **Municipal Development Plan (Statutory – 2009)**

The subject parcel is located within the Developed Residential – Inner City area as identified on Map 1: Urban Structure in the [Municipal Development Plan](#) (MDP). The applicable MDP policies encourage redevelopment and modest intensification of established communities to make more efficient use of existing infrastructure, public amenities, and transit. Such development is intended to occur in a form and nature that respects the scale and character of the neighbourhood context. The proposal is in keeping with relevant MDP policies as the R-CG District provides for a modest increase in density in a form that is sensitive to existing residential development in terms of height, scale, and massing.

### **Calgary Climate Strategy (2022)**

This application does not include any specific actions that address the objectives of the [Calgary Climate Strategy – Pathways to 2050](#). Further opportunities to align development of this site with applicable climate strategies will be explored and encouraged at subsequent development approval stages.

**Westbrook Communities Local Area Plan (Statutory – 2023)**

The [Westbrook Communities Local Area Plan](#) (LAP) identifies the subject site as being part of the Neighbourhood Local category (Map 3: Urban Form) with a Limited building scale modifier (Map 4: Building Scale), which allows for up to three storeys. The LAP speaks to primarily residential uses in the area and encourages a range of housing types. The Limited building scale policies within the Neighbourhood Local category notes that building forms containing three or more units are supported on parcels near an activity centre, on higher activity streets and where the parcel has a rear lane and can accommodate parking on the site. The proposed land use amendment is in alignment with applicable policy of the LAP.