

527 & 531 17 AV NW

Item 6.1.8 | LOC2022-0155 | CPC2023-0017

Public Hearing Presentation | March 7, 2023
Prepared by CivicWorks

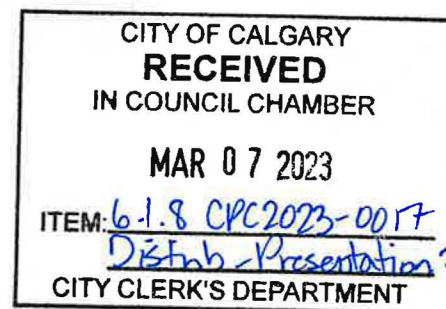



Site Plan

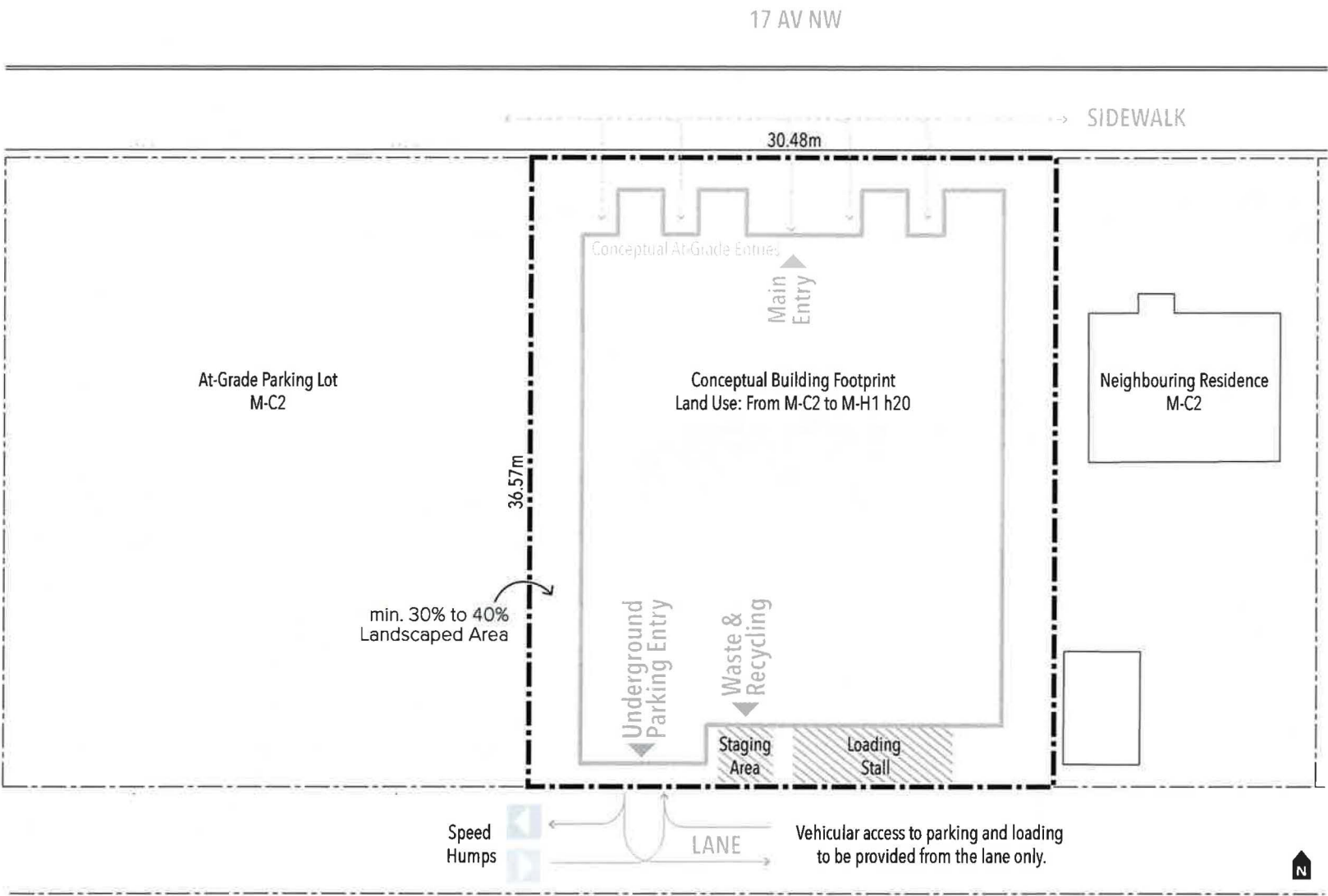

Land Use Application:
From M-C2 to MH-1 h20

- Future Development Vision:**
- Multi-Residential
 - Low Scale (≤6 Storeys / 20m)
 - ±60 Dwelling Units
 - Parking & Bike Stalls to follow Multi-Residential Land Use Bylaw Rules*

**0.625 Vehicular Stalls per Unit + Transit Reductions & 1.0 Class One Bike Stall per Unit*

Note: Building design is conceptual in nature to demonstrate a potential build out following MH-1 (h20) district rules - for discussion purposes only.

Land Use and Local Area Plan Building Height

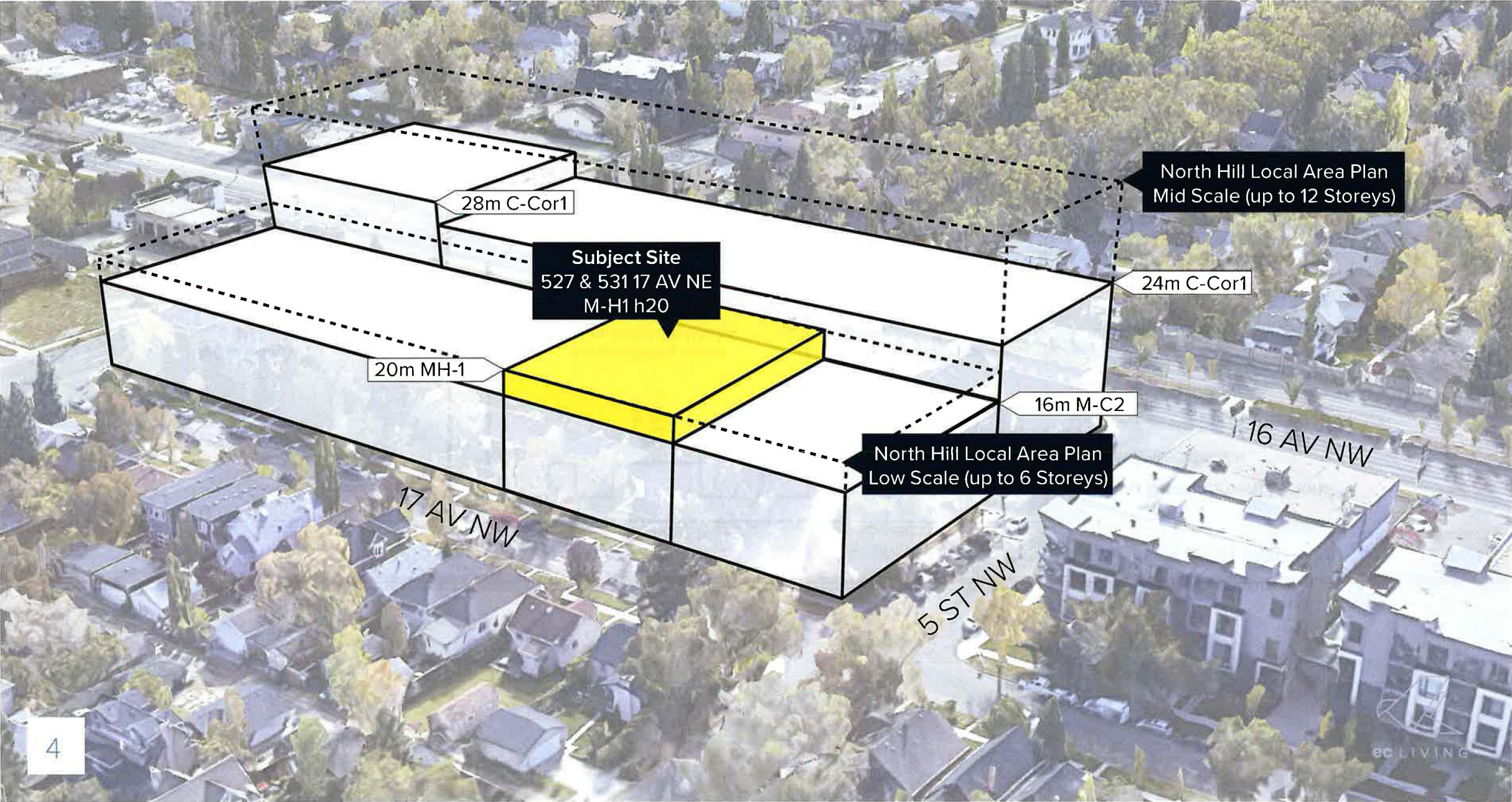

Building Height

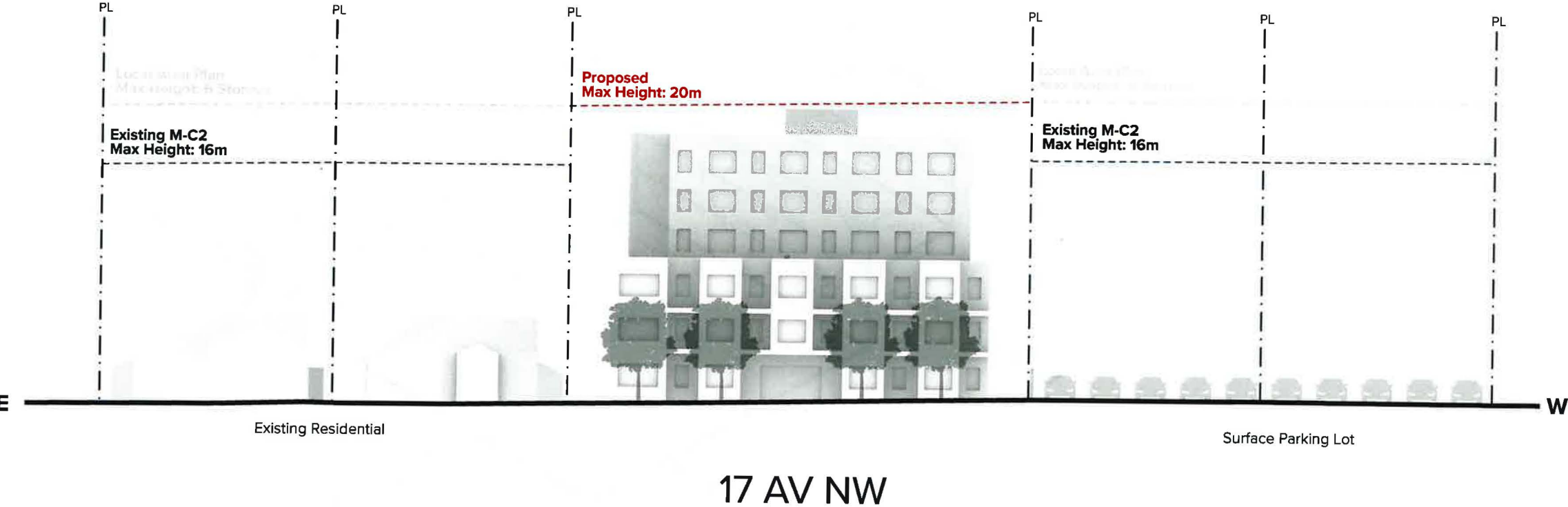

Note: Building design is conceptual in nature to demonstrate a potential build out following MH-1 (h20) district rules - for discussion purposes only.

Building Height Stepbacks (MH-1 h20)

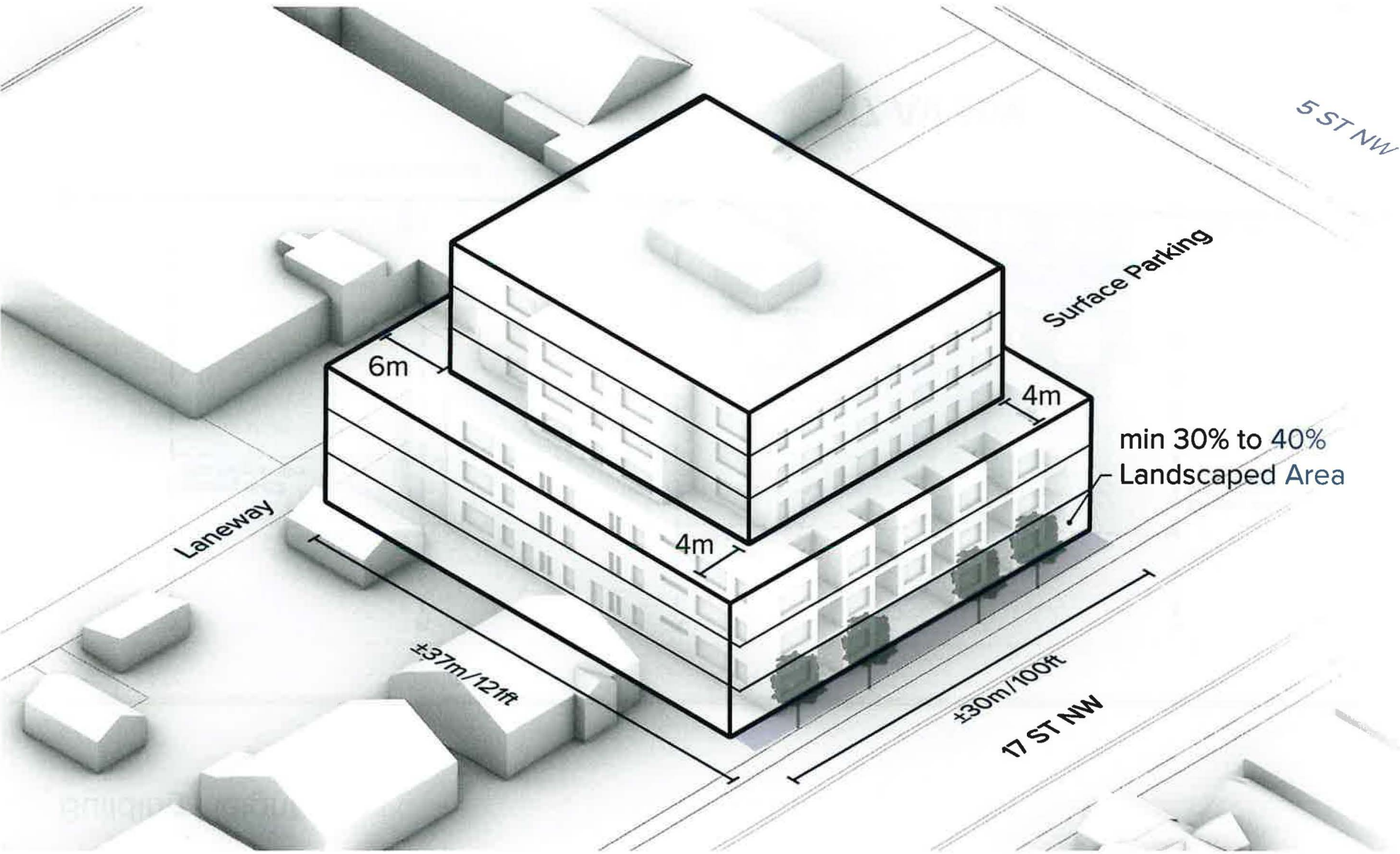

Circulation & Parking

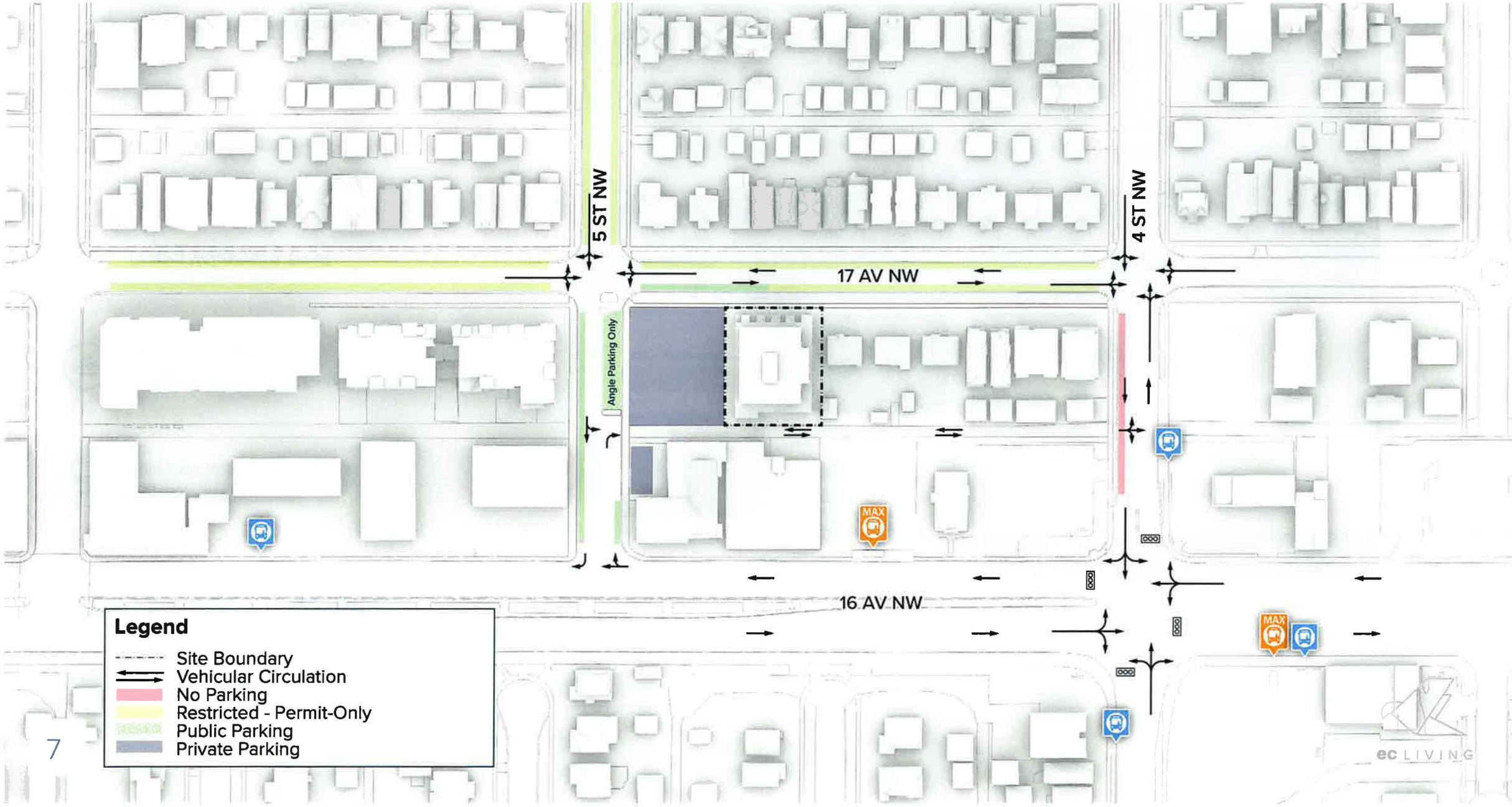

Communication & Outreach



Letters to Neighbours

Delivered to ±190 neighbours



Outreach Webpage & Feedback Form

ecliving.ca/engage



Project Voicemail & Email



Custom On-Site Signage



Application Memos & Updates

Shared with MPCA & Ward 7 Office

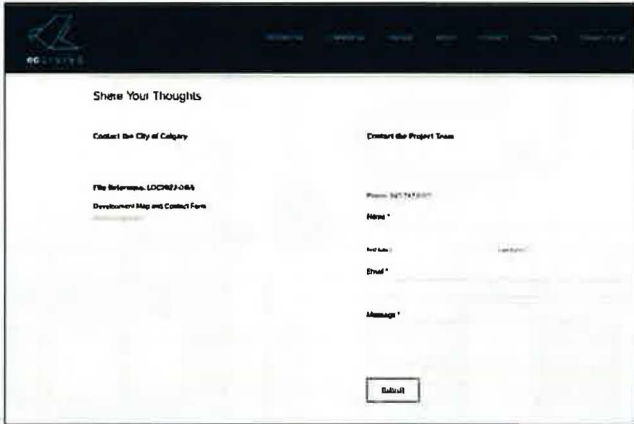

Site Photos

LOOKING SOUTHEAST

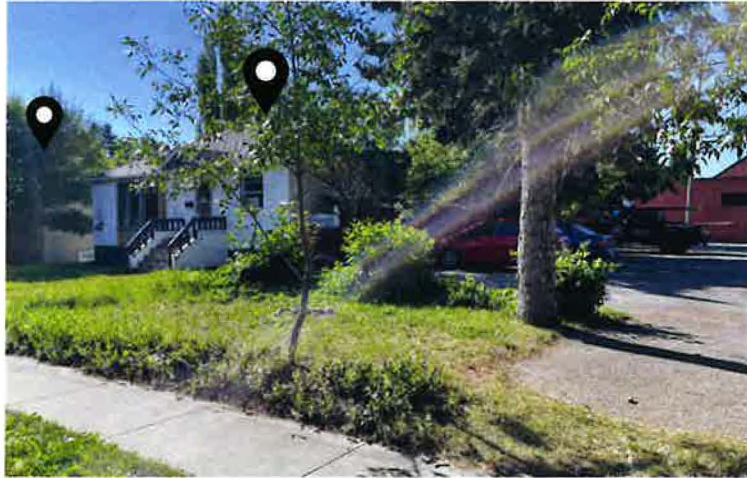

ADJACENT PARKING LOT



LOOKING NORTHEAST ALONG LANE

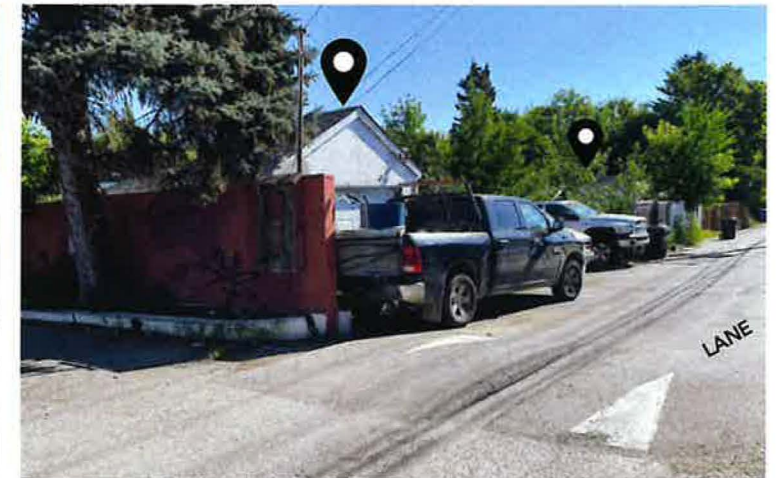

LOOKING SOUTH

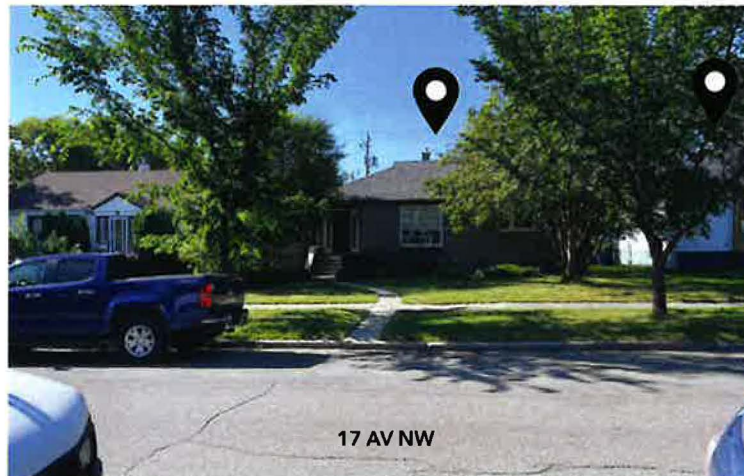

LOOKING WEST ALONG LANE



NEIGHBOURING MULTI-RESIDENTIAL DEVELOPMENT



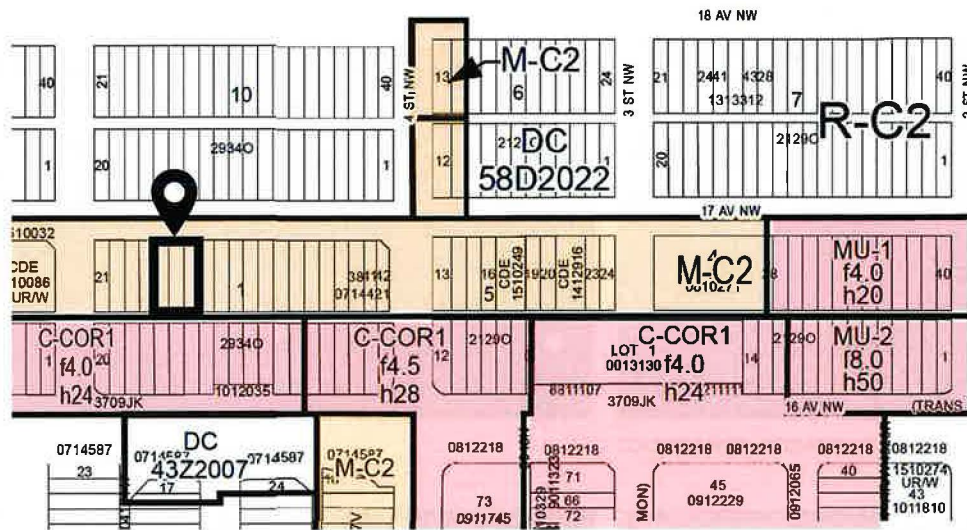

Land Use

From: M-C2 (max 16m, ±4 Storeys)

To: MH-1 h20 (max 20m, ±6 Storeys)

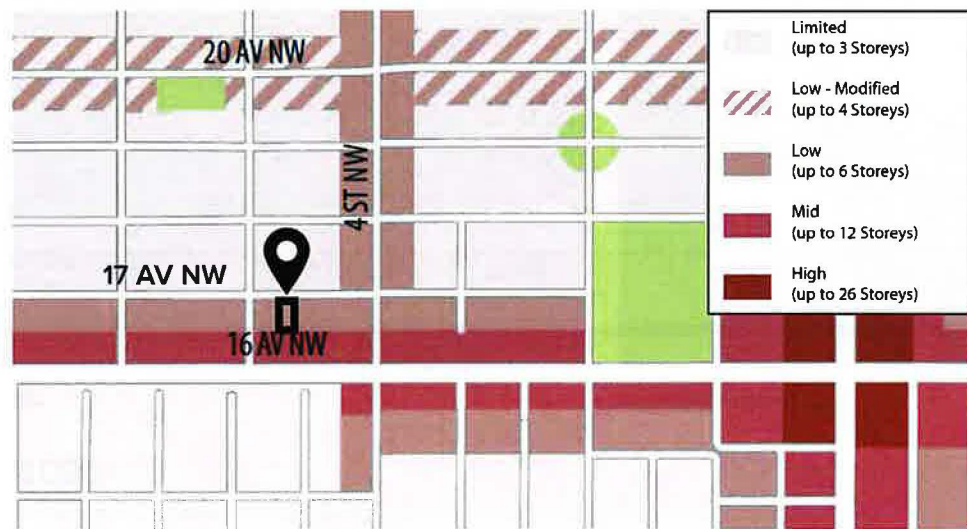

North Hill Communities Local Area Plan

Building Scale: Low (up to 6 Storeys)

Urban Form: Neighbourhood Local (Primarily Residential Uses)

Conceptual Build Out



Sun Shadow Study

Summer Solstice

June 21

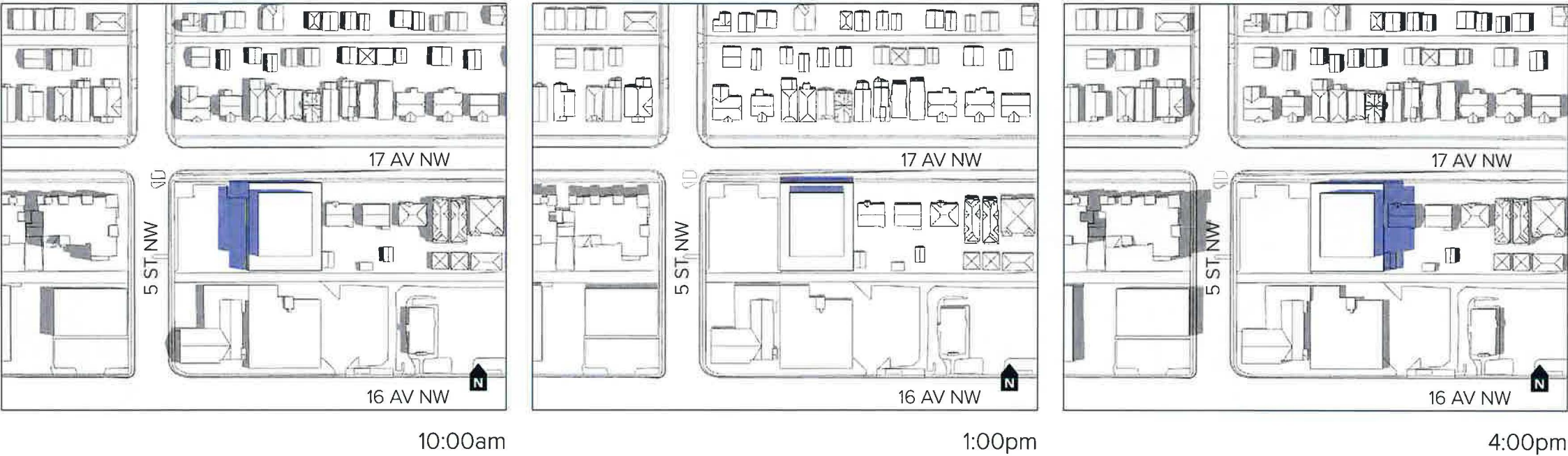

- Proposed M-H1 (f4.0 h20) Land Use Envelope* Shadows
- Existing Shadows

*NOTE: Study indicates shadows resulting from the proposed land use envelope only. The building design will be refined and submitted through a future development permit application, and a revised shadow study will be provided through the development permit process.

NOTE: Sun shadow studies and diagrams are created using industry-standard modeling practices to help illustrate how the sun moves across a study area, and estimate the potential shadows that could be cast by the proposed land use envelope upon the existing surrounding context. The results of sun shadow studies are conceptual in nature and represent an interpretation of the proposed architectural design, surrounding built form and natural features. Simulated dates and times are based on established City of Calgary requirements.

Sun Shadow Study

Fall / Spring Equinox

September / March 21

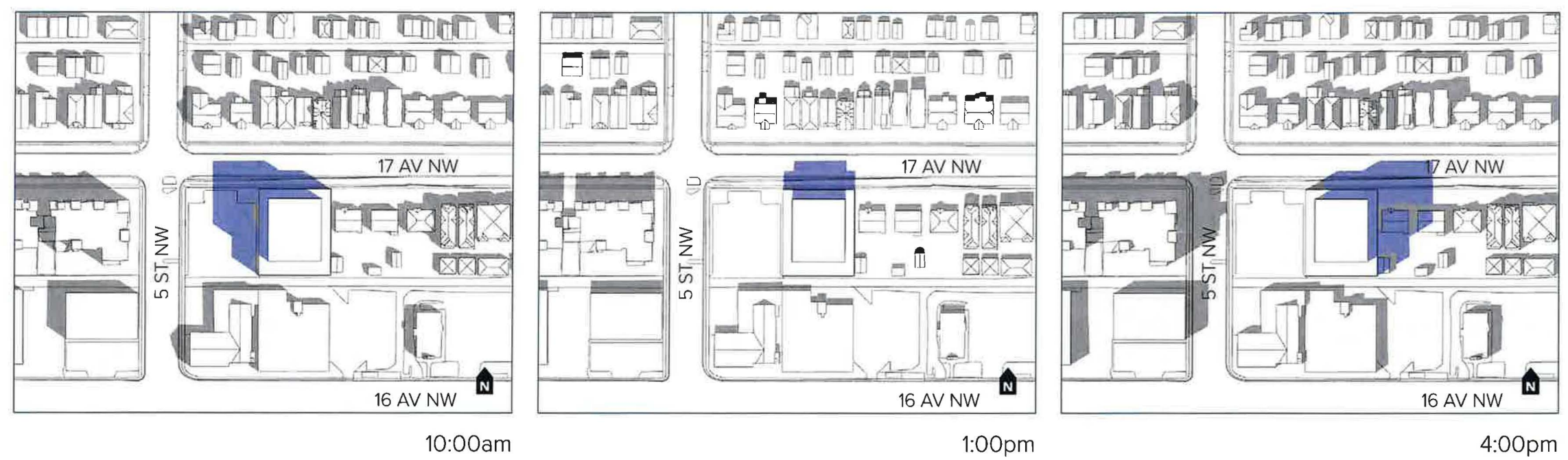

- Proposed M-H1 (f4.0 h20) Land Use Envelope* Shadows
- Existing Shadows

*NOTE: Study indicates shadows resulting from the proposed land use envelope only. The building design will be refined and submitted through a future development permit application, and a revised shadow study will be provided through the development permit process.

NOTE: Sun shadow studies and diagrams are created using industry-standard modeling practices to help illustrate how the sun moves across a study area, and estimate the potential shadows that could be cast by the proposed land use envelope upon the existing surrounding context. The results of sun shadow studies are conceptual in nature and represent an interpretation of the proposed architectural design, surrounding built form and natural features. Simulated dates and times are based on established City of Calgary requirements.

Sun Shadow Study

Winter Solstice
December 21

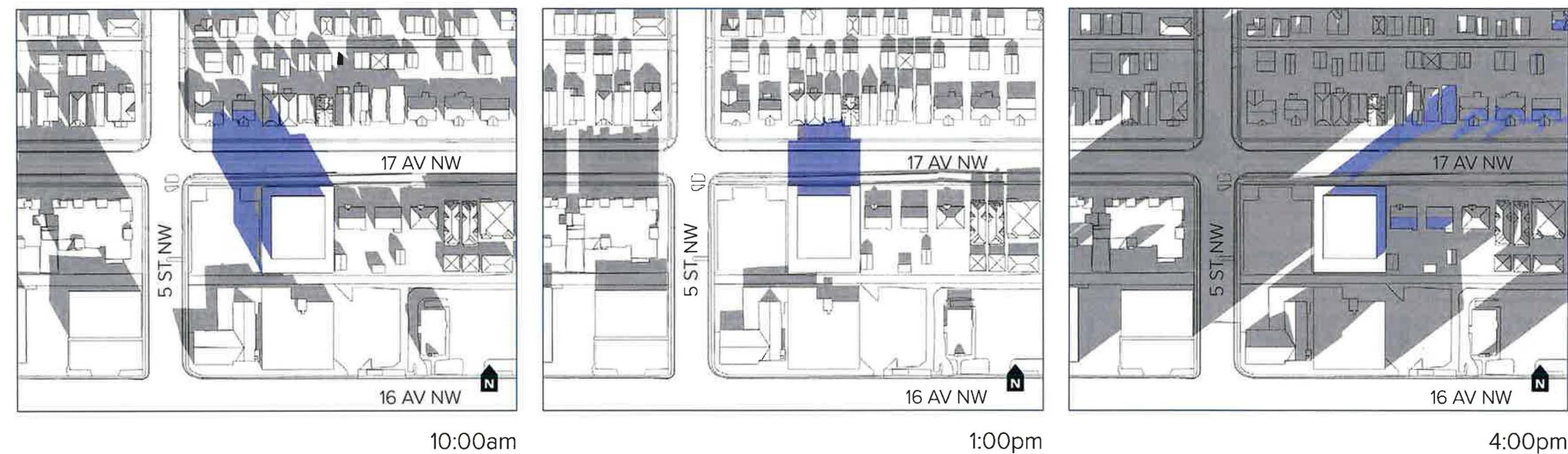

- Proposed M-H1 (f4.0 h20) Land Use Envelope* Shadows
- Existing Shadows

*NOTE: Study indicates shadows resulting from the proposed land use envelope only. The building design will be refined and submitted through a future development permit application; and a revised shadow study will be provided through the development permit process.

NOTE: Sun shadow studies and diagrams are created using industry-standard modeling practices to help illustrate how the sun moves across a study area, and estimate the potential shadows that could be cast by the proposed land use envelope upon the existing surrounding context. The results of sun shadow studies are conceptual in nature and represent an interpretation of the proposed architectural design, surrounding built form and natural features. Simulated dates and times are based on established City of Calgary requirements.

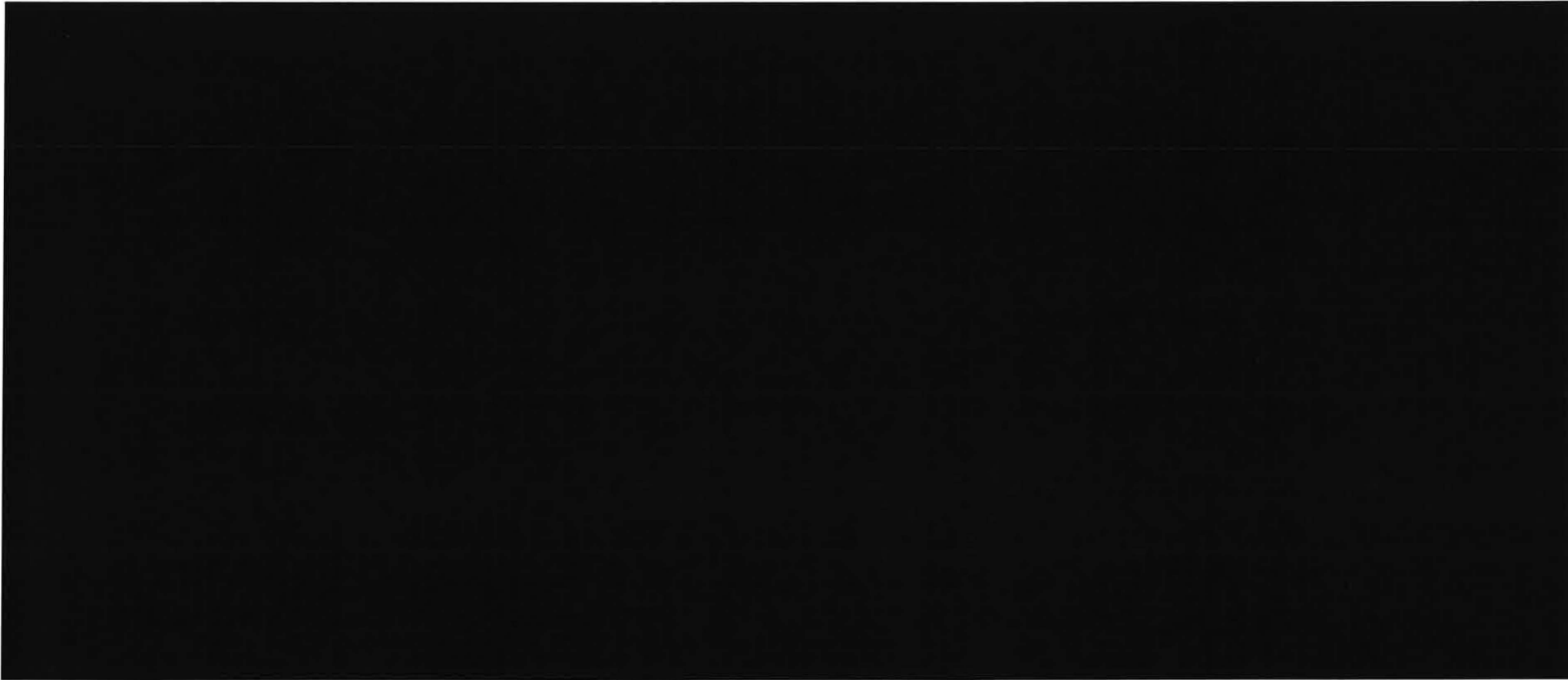

527 & 531 17 AV NW

Item 6.1.8 | LOC2022-0155 | CPC2023-0017





St. Joseph Off Leash Dog Park

20 AV NW

19 AV NW

18 AV NW

527 & 531
17 AV NE

17 AV NW

400m Walkshed (±5 minutes)

4 Storey Multi-Residential
Development

4 Storey Multi-Residential
Development

Balmoral School

Future 6 to 12 Storey
Mixed-Use Development
Approved in 2022

16 AVE NW MAIN STREET

4 ST NW MAIN STREET

BRT

#19

#2

Site Plan

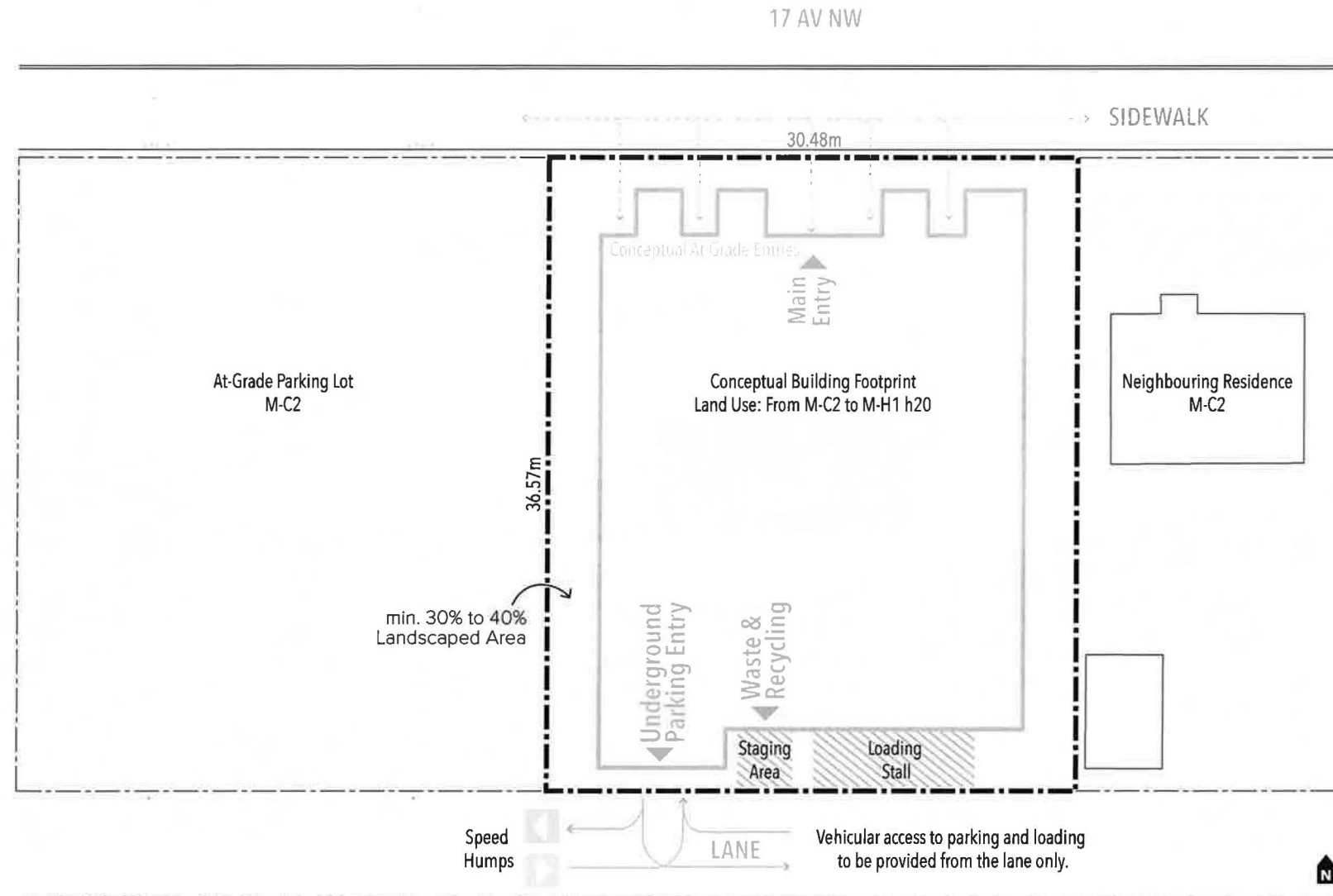

Land Use Application:

From M-C2 to MH-1 h20

Future Development Vision:

- Multi-Residential
- Low Scale (≤ 6 Storeys / 20m)
- ± 60 Dwelling Units
- Parking & Bike Stalls to follow Multi-Residential Land Use Bylaw Rules*

**0.625 Vehicular Stalls per Unit + Transit Reductions & 1.0 Class One Bike Stall per Unit*

Note: Building design is conceptual in nature to demonstrate a potential build out following MH-1 (h20) district rules - for discussion purposes only.

Land Use and Local Area Plan Building Height

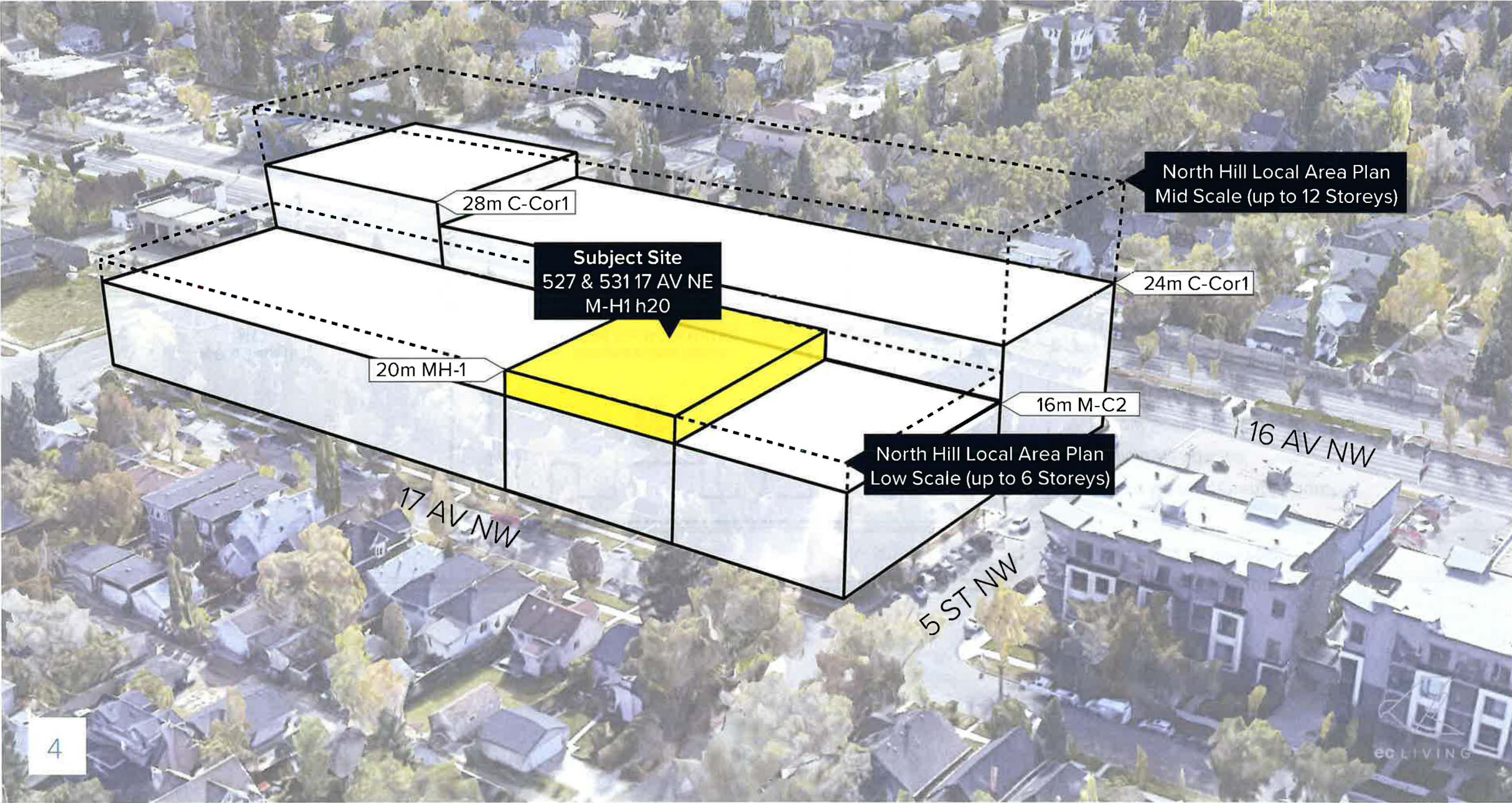

Building Height

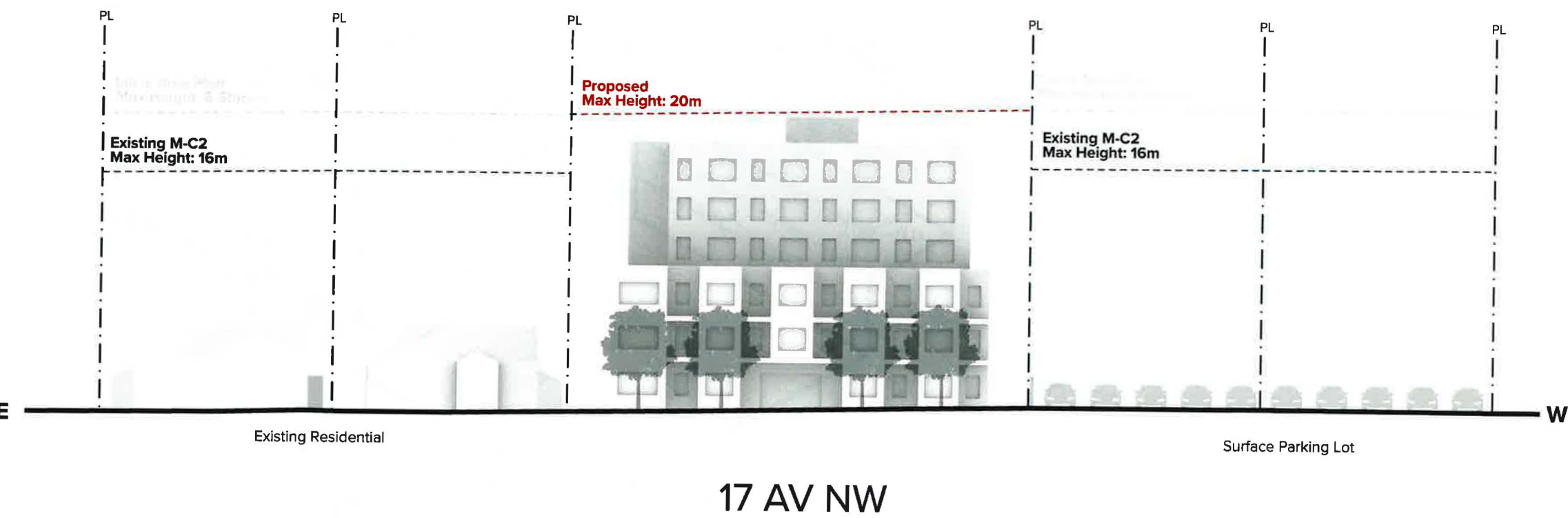

Note: Building design is conceptual in nature to demonstrate a potential build out following MH-1 (h20) district rules - for discussion purposes only.

Building Height Stepbacks (MH-1 h20)

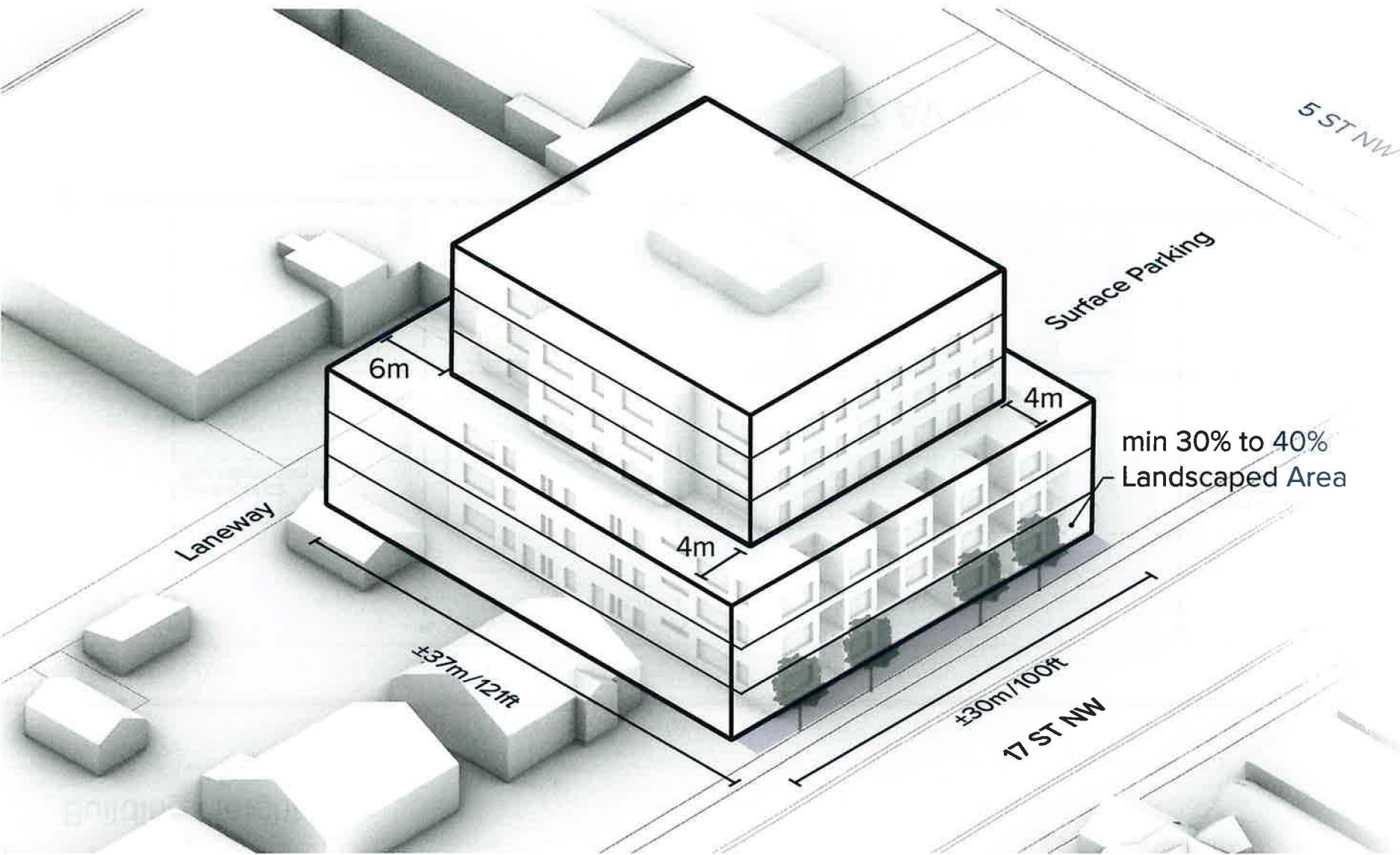

Circulation & Parking

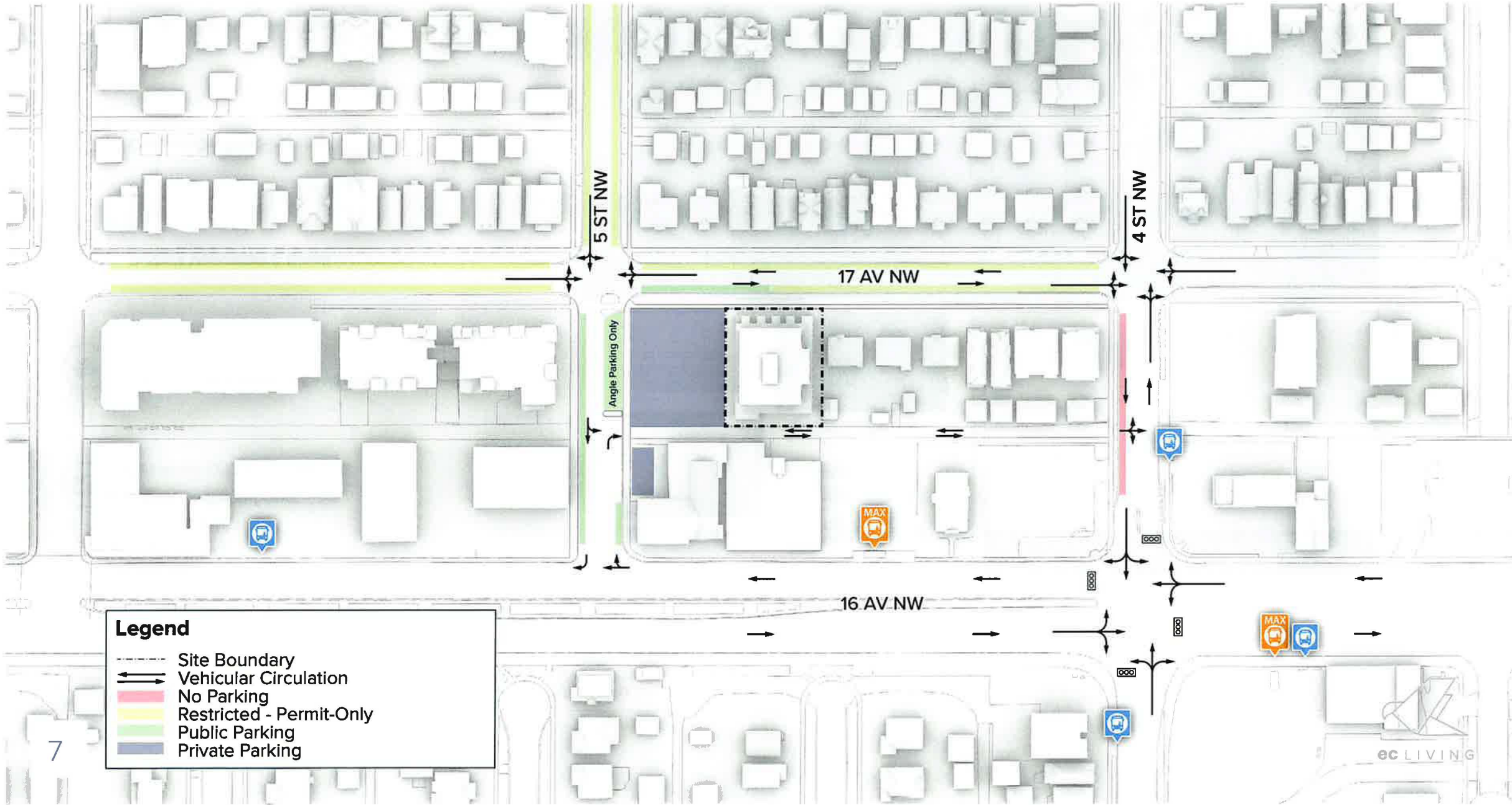

Communication & Outreach



Letters to Neighbours
Delivered to ±190 neighbours



Outreach Webpage & Feedback Form
ecliving.ca/engage



Project Voicemail & Email



Custom On-Site Signage



Application Memos & Updates
Shared with MPCA & Ward 7 Office

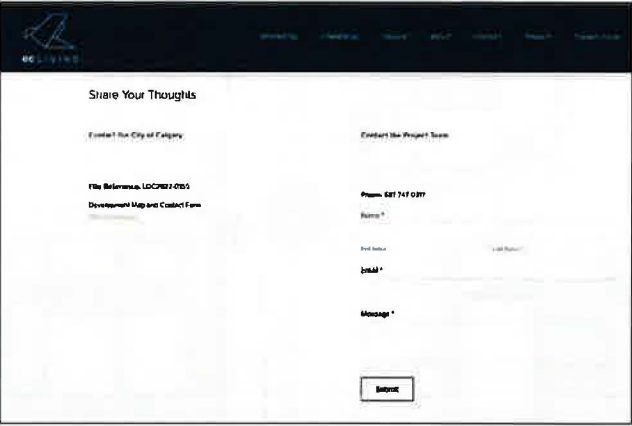
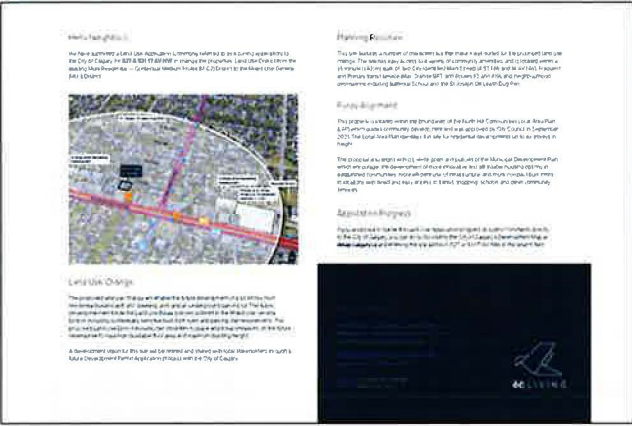

Site Photos

LOOKING SOUTHEAST



ADJACENT PARKING LOT



LOOKING NORTHEAST ALONG LANE

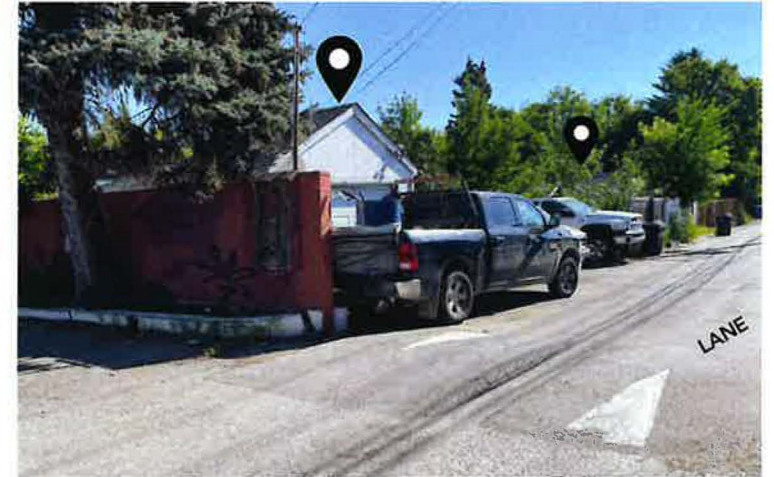

LOOKING SOUTH



LOOKING WEST ALONG LANE



NEIGHBOURING MULTI-RESIDENTIAL DEVELOPMENT



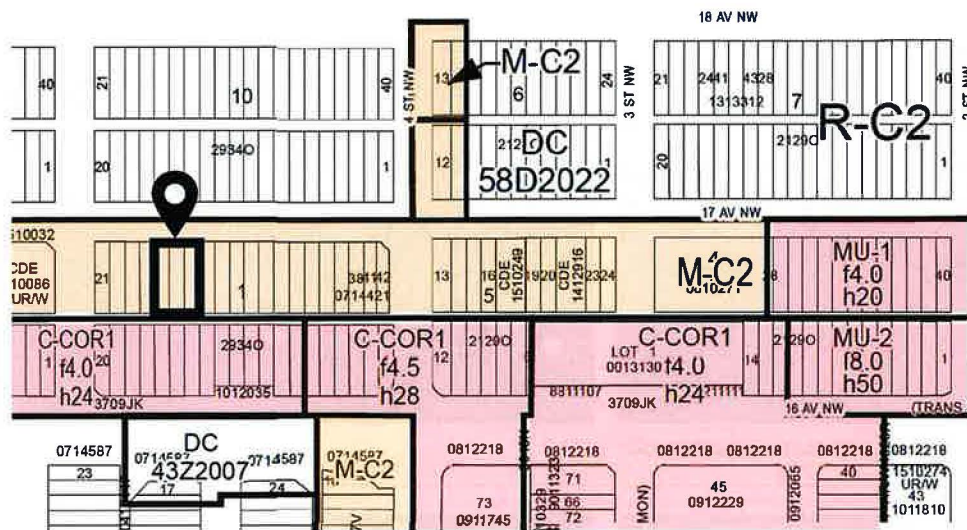

Land Use

From: M-C2 (max 16m, ±4 Storeys)

To: MH-1 h20 (max 20m, ±6 Storeys)

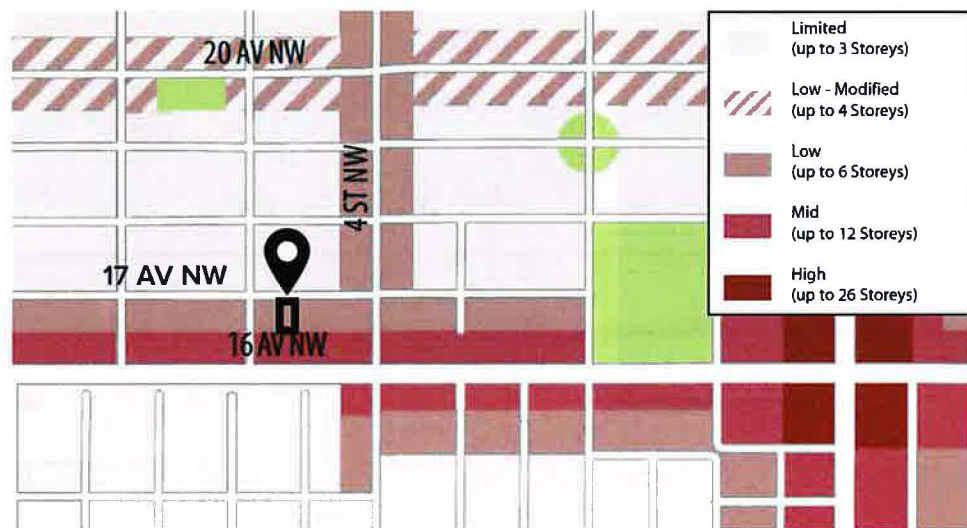

North Hill Communities Local Area Plan

Building Scale: Low (up to 6 Storeys)

Urban Form: Neighbourhood Local (Primarily Residential Uses)

Conceptual Build Out



Sun Shadow Study

Summer Solstice

June 21

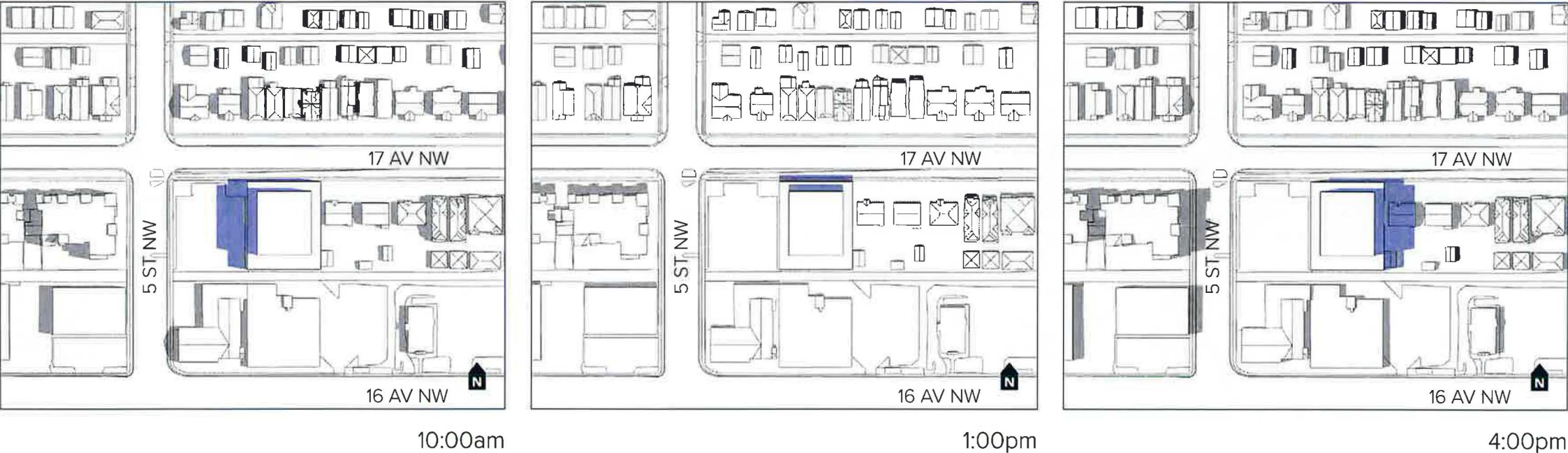

- Proposed M-H1 (f4.0 h20) Land Use Envelope* Shadows
- Existing Shadows

*NOTE: Study indicates shadows resulting from the proposed land use envelope only. The building design will be refined and submitted through a future development permit application, and a revised shadow study will be provided through the development permit process.

NOTE: Sun shadow studies and diagrams are created using industry-standard modeling practices to help illustrate how the sun moves across a study area, and estimate the potential shadows that could be cast by the proposed land use envelope upon the existing surrounding context. The results of sun shadow studies are conceptual in nature and represent an interpretation of the proposed architectural design, surrounding built form and natural features. Simulated dates and times are based on established City of Calgary requirements.

Sun Shadow Study

Fall / Spring Equinox

September / March 21

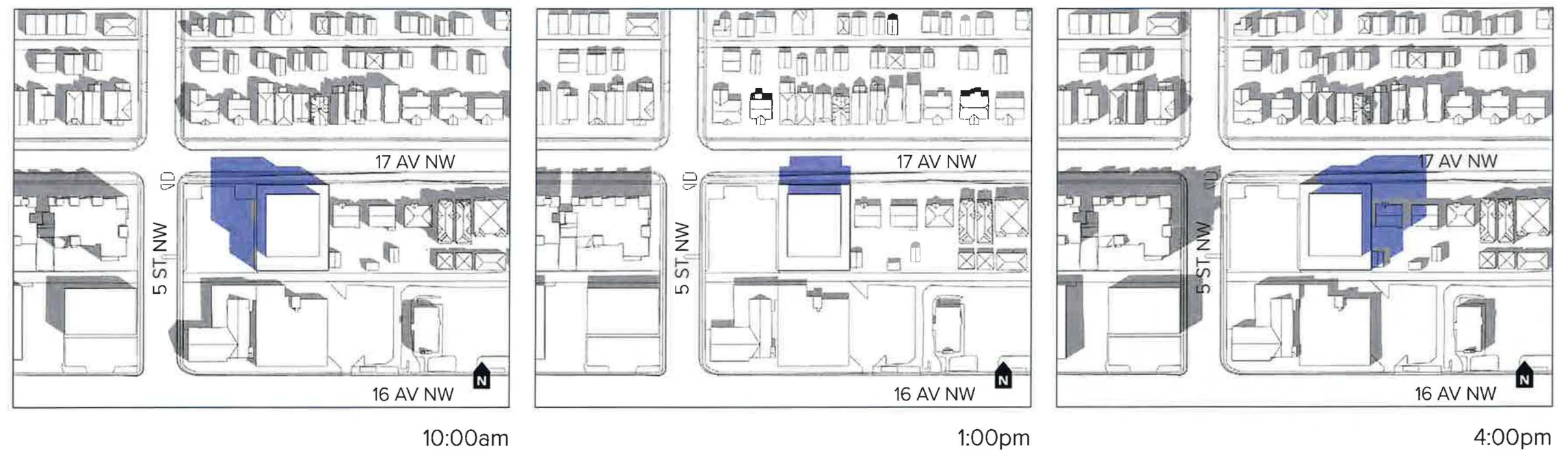

- Proposed M-H1 (f4.0 h20) Land Use Envelope* Shadows
- Existing Shadows

*NOTE: Study indicates shadows resulting from the proposed land use envelope only. The building design will be refined and submitted through a future development permit application, and a revised shadow study will be provided through the development permit process.

NOTE: Sun shadow studies and diagrams are created using industry-standard modeling practices to help illustrate how the sun moves across a study area, and estimate the potential shadows that could be cast by the proposed land use envelope upon the existing surrounding context. The results of sun shadow studies are conceptual in nature and represent an interpretation of the proposed architectural design, surrounding built form and natural features. Simulated dates and times are based on established City of Calgary requirements.

Sun Shadow Study

Winter Solstice
December 21

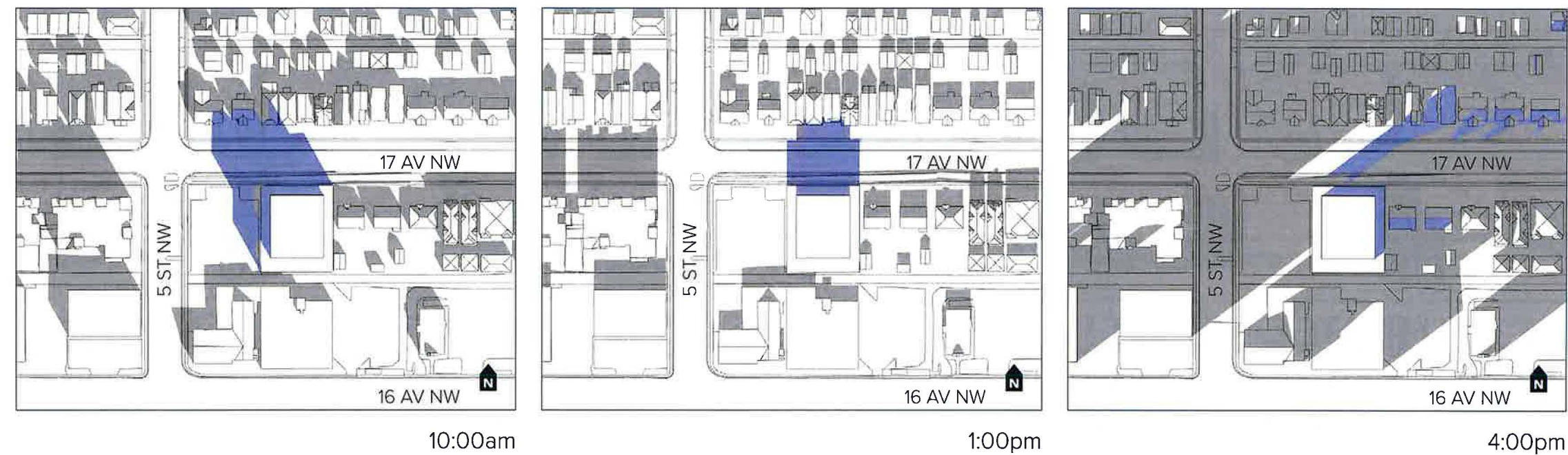

- Proposed M-H1 (f4.0 h20) Land Use Envelope* Shadows
- Existing Shadows

*NOTE: Study indicates shadows resulting from the proposed land use envelope only. The building design will be refined and submitted through a future development permit application, and a revised shadow study will be provided through the development permit process.

NOTE: Sun shadow studies and diagrams are created using industry-standard modeling practices to help illustrate how the sun moves across a study area, and estimate the potential shadows that could be cast by the proposed land use envelope upon the existing surrounding context. The results of sun shadow studies are conceptual in nature and represent an interpretation of the proposed architectural design, surrounding built form and natural features. Simulated dates and times are based on established City of Calgary requirements.