

Registered Road Closure Plan

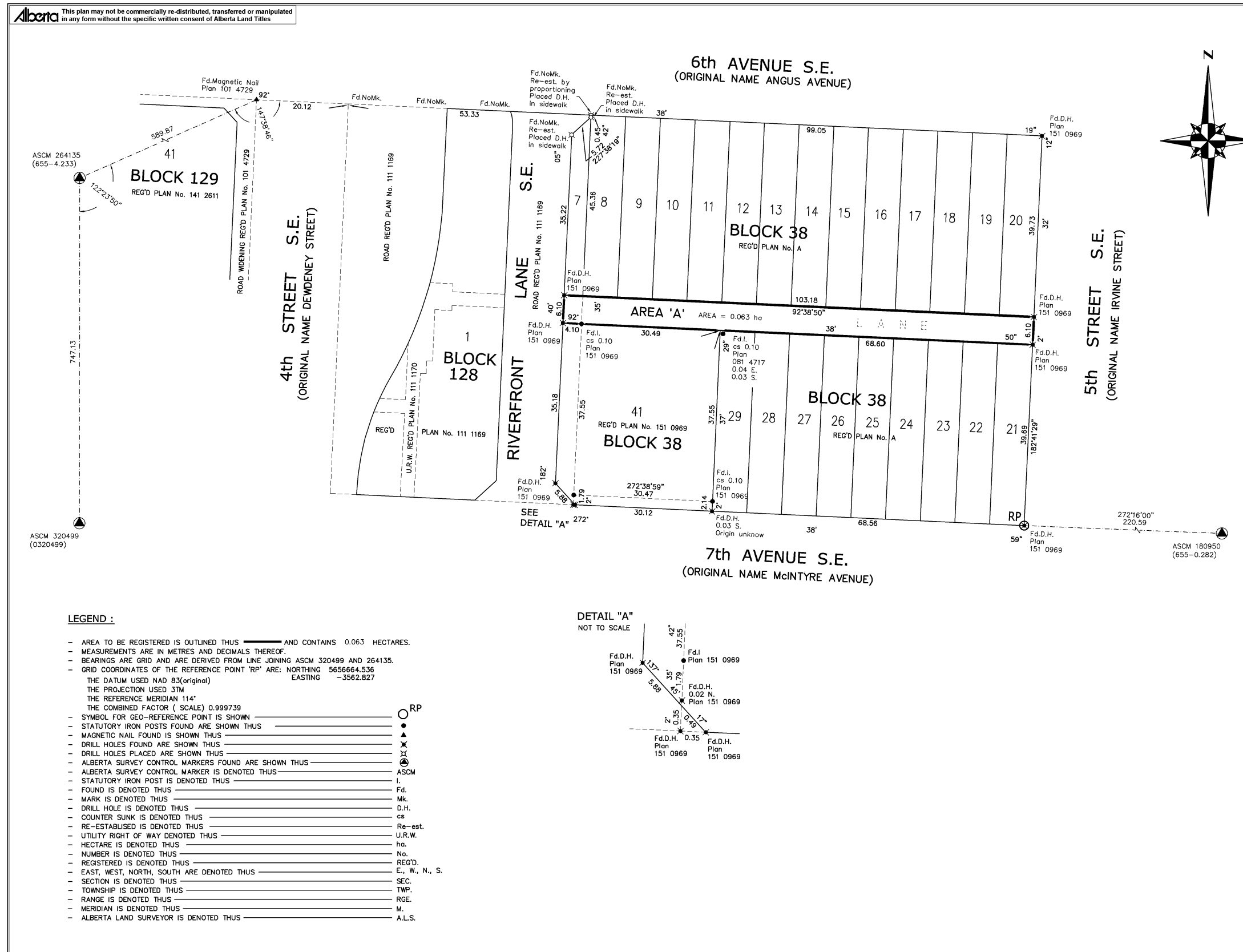

REGISTRAR
LAND TITLES OFFICE

PLAN No. **161 1617**
ENTERED AND REGISTERED
ON **JULY 7, 2016**
INSTRUMENT No : **161 156 848**

C. JONES
A.D. REGISTRAR

SURVEYOR:
WAYNE E. BERG - A.L.S.

SURVEY WAS PERFORMED BETWEEN THE DATES:
SEPTEMBER 26, 2015 AND OCTOBER 24, 2015
IN ACCORDANCE WITH THE PROVISIONS
OF THE SURVEYS ACT.

APPROVING AUTHORITY:
CITY OF CALGARY

ALBERTA LAND SURVEYORS' ASSOCIATION
PERMIT NUMBER
P125
KELLAM BERG
ENGINEERING & SURVEYS LTD.

PLAN OF SURVEY
SHOWING AREA REQUIRED FOR
ROAD CLOSURE PURPOSES
AFFECTING
LANE
IN
BLOCK 38, REG'D PLAN A
ALL WITHIN THE
N.E. 1/4 SEC. 15, TWP. 24, RGE. 1, W5thM.
CALGARY, ALBERTA
BY: WAYNE E. BERG, A.L.S.
2016
SCALE : 1:500

0 2 4 6 8 10 30 50m

FILE No. 3464
3464rdcl

KELLAM BERG
ENGINEERING & SURVEYS LTD.
CONSULTING ENGINEERS
LAND SURVEYORS
PLANNERS
(403) 640 0900
5800 - 1A STREET S.W.
CALGARY, ALBERTA T2H 0G1