



Public Hearing of Council
Agenda Item: 9.1.1

1

SN2020-0002
Community Name
& Street Names

CITY OF CALGARY
RECEIVED
IN COUNCIL CHAMBER

MAY 25 2020

ITEM: 9.1.1 CPC2020-0319

DISTRIBUTION

CITY CLERK'S DEPARTMENT

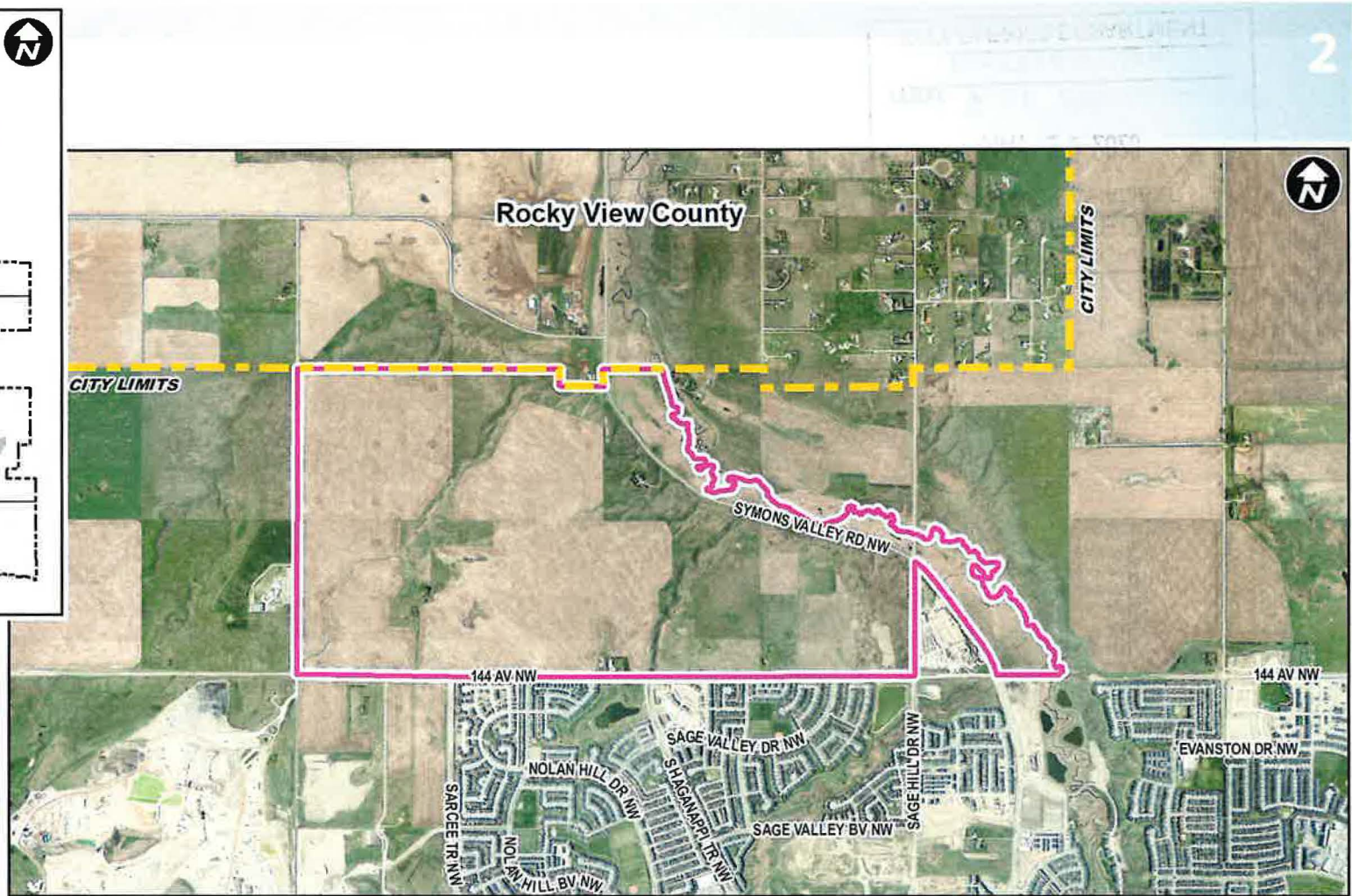
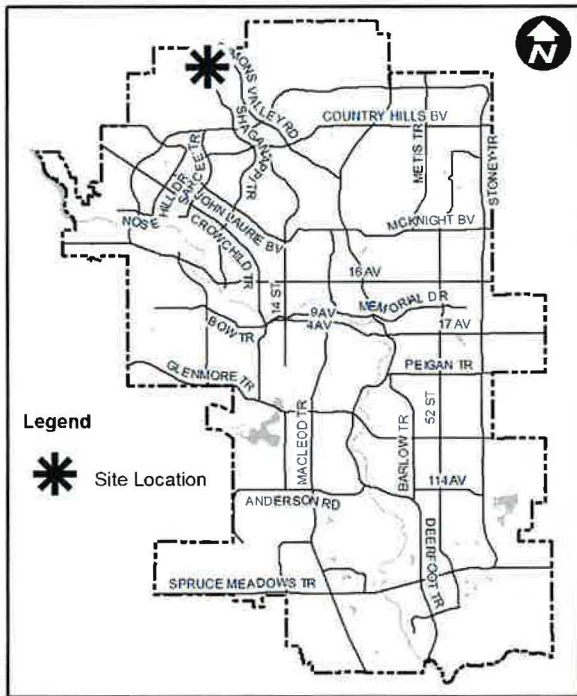

MAP 4: COMMUNITIES AND NEIGHBOURHOODS

Approved: 49P2015
Amended: 37P2016

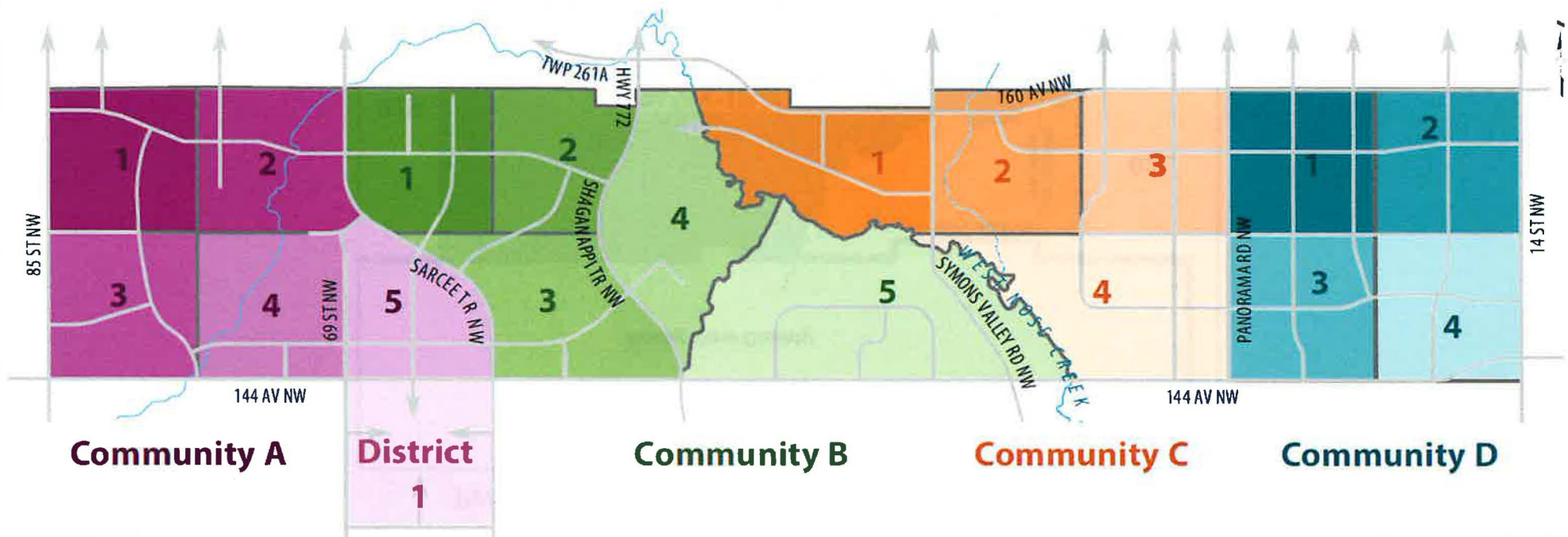

Section 1.4 of the Glacier Ridge ASP

1.4 PLAN AREA ATTRIBUTES

TOPOGRAPHY AND NATURAL FEATURES

Glacier Ridge is characterized by a varied topography. Symons Valley, with a variety of sandstone outcroppings forms the boundary where the coulees and rolling terrain of the west half of the Plan Area transitions to gently undulating prairie landscape on the east side. Currently, much of the landscape displays its history of cultivation and ranching with some coulees and creek areas left in a natural or semi-natural state.

Glacial erratics and a glacial scour are located east of the creek. The erratics are part of the 10,000 year old Foothills Erratic Train that stretched in a narrow belt from a rock outcrop in the Mount Edith Cavell area of Jasper National Park over 600 km to southwestern Alberta.

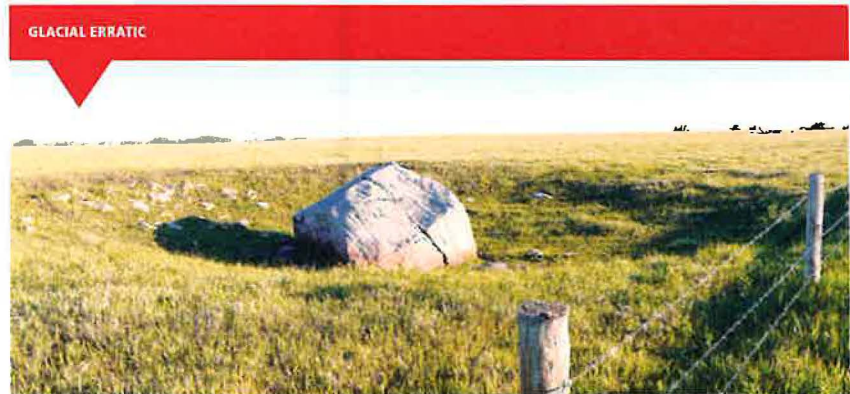

Proposed Street Names:

- Annette
- Antler
- Aquila
- Ashlar
- Bastion
- Beauvert
- Chetamon
- Drystone
- Edith
- Franchere
- Maligne
- Marmot
- Merlin
- Oldhorn
- Samson
- Throne
- Tekarra
- Tonquin
- Watchtower



The developer selected the street names to represent geographical features in the Jasper National Park region.

Calgary Planning Commission Recommendation:

That Council;

1. ADOPT, by Resolution, the proposed community name of Glacier Ridge; and
2. ADOPT, by Resolution, the proposed street names: Annette, Antler, Aquila, Ashlar, Bastion, Beauvert, Chetamon, Drystone, Edith, Franchere, Maligne, Marmot, Merlin, Oldhorn, Samson, Throne, Tekarra, Tonquin and Watchtower.

Supplementary Slides

Annette
(Annette Lake)

Ashlar
(Ashlar Ridge)

Chetamon
(Chetamon Mountain)

Franchere
(Franchere Peak)

Marmot
(Marmot Mountain)

Samson
(Samson Peak)

Tonquin
**(Tonquin Mountain pass &
Tonquin Valley)**

Antler
(Antler Mountain)

Bastion
(Bastion Peak)

Drystone
(Drystone Creek)

Majestic
(Majestic Mountain)

Merlin
(Mount Merlin)

Tekarra
(Mount Tekarra)

Watchtower
(Mount Watchtower)

Aquila
(Aquila Mountain)

Beauvert
(Beauvert Lake)

Edith
(Mount Edith Cavell)

Maligne
**(Maligne Lake & Maligne
Mountain)**

Oldhorn
(Oldhorn Mountain)

Throne
(Throne Mountain)

Do not use street types Crescent Place & Street with the name Marmot;
and do not use street types Court , Place & Way with Merlin.