

Registered Road Closure Plan

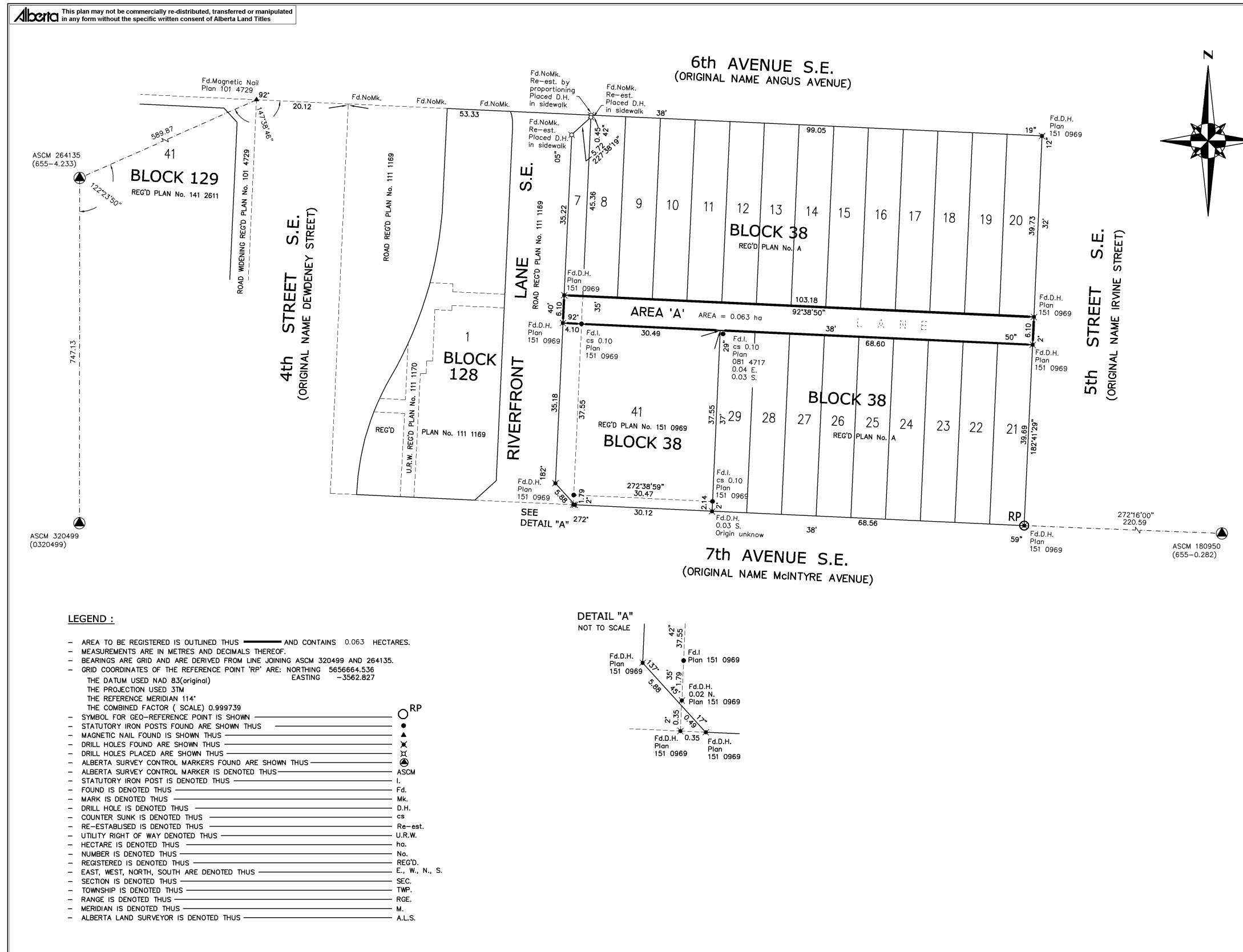

REGISTRAR
LAND TITLES OFFICE

PLAN No. **161 1617**
ENTERED AND REGISTERED
ON **JULY 7, 2016**
INSTRUMENT No : **161 156 848**

C. JONES
A.D. REGISTRAR

SURVEYOR:
WAYNE E. BERG - A.L.S.

SURVEY WAS PERFORMED BETWEEN THE DATES:
SEPTEMBER 26, 2015 AND OCTOBER 24, 2015
IN ACCORDANCE WITH THE PROVISIONS
OF THE SURVEYS ACT.

APPROVING AUTHORITY:
CITY OF CALGARY

ALBERTA LAND SURVEYORS' ASSOCIATION
PERMIT NUMBER
P125
KELLAM BERG
ENGINEERING &
SURVEYS LTD.

PLAN OF SURVEY
SHOWING AREA REQUIRED FOR
ROAD CLOSURE PURPOSES
AFFECTING
LANE
IN
BLOCK 38, REG'D PLAN A
ALL WITHIN THE
N.E. 1/4 SEC. 15, TWP. 24, RGE. 1, W5thM.
CALGARY, ALBERTA
BY: WAYNE E. BERG , A.L.S.