

**LAND USE AMENDMENT
BRAESIDE (WARD 11)
BRAESIDE DRIVE SW AND BRACKENRIDGE ROAD SW
BYLAW 278D2017**

MAP 17S

EXECUTIVE SUMMARY

This land use amendment application seeks to redesignate a single residential parcel from a Residential – Contextual One Dwelling (R-C1) District to a Residential – Contextual One Dwelling (R-C1s) District to allow for either a Secondary Suite or a Backyard Suite as an additional use. The site contains an existing single detached dwelling. To Administration's knowledge there is not an existing suite located on the parcel and the application was not submitted as a result of a complaint.

PREVIOUS COUNCIL DIRECTION

On 2013 September 16, Council directed Administration to remove fees associated with land use amendment and development permit applications for secondary suites to encourage the development of legal and safe secondary suites throughout the city.

ADMINISTRATION RECOMMENDATION(S)

2017 June 29

That Calgary Planning Commission recommends **APPROVAL** of the proposed Land Use Amendment.

RECOMMENDATION(S) OF THE CALGARY PLANNING COMMISSION

That Council hold a Public Hearing on Bylaw 278D2017; and

1. **ADOPT** the proposed redesignation of 0.05 hectares \pm (0.12 acres \pm) located at 10652 Brackenridge Road SW (Plan 5469JK, Block 10, Lot 24) from Residential – Contextual One Dwelling (R-C1) District to Residential – Contextual One Dwelling (R-C1s) District, in accordance with Administration's recommendation; and
2. Give three readings to the proposed Bylaw 278D2017.

REASON(S) FOR RECOMMENDATION:

The proposed R-C1s district, which allows for one of two forms of secondary suite uses (Secondary Suite or Backyard Suite), is compatible with and complementary to the established character of the community. The proposal conforms to relevant policies of the Municipal Development Plan and will allow for development that has the ability to meet the intent of Land Use Bylaw 1P2007.

ATTACHMENT

1. Proposed Bylaw 278D2017

LAND USE AMENDMENT
BRAESIDE (WARD 11)
BRAESIDE DRIVE SW AND BRACKENRIDGE ROAD SW
BYLAW 278D2017

MAP 17S

LOCATION MAPS

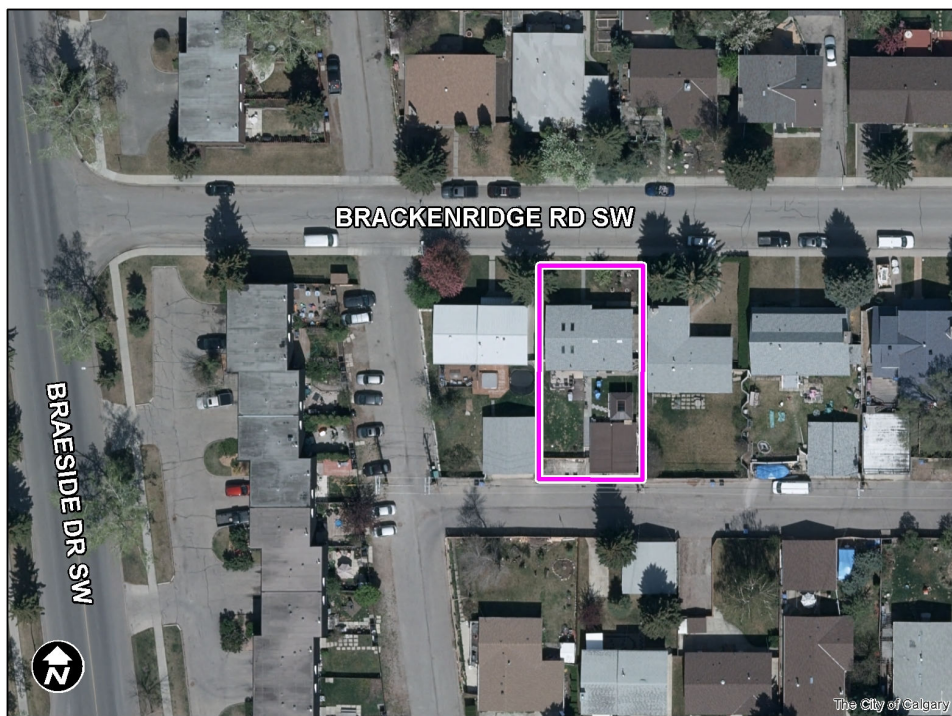
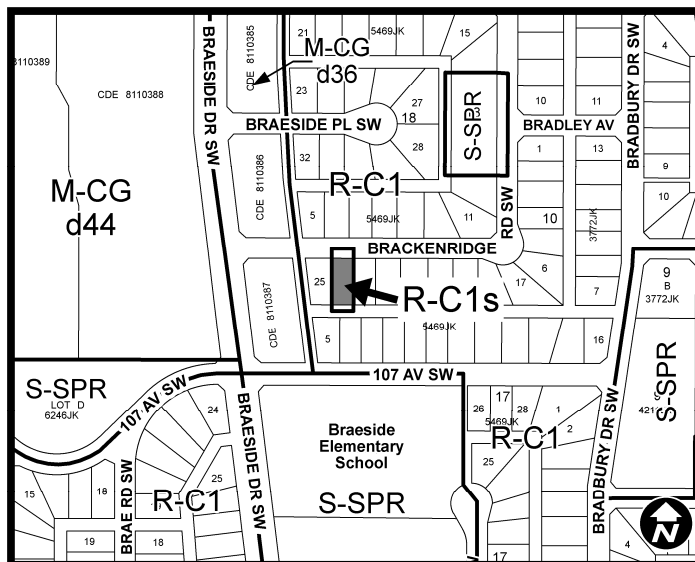
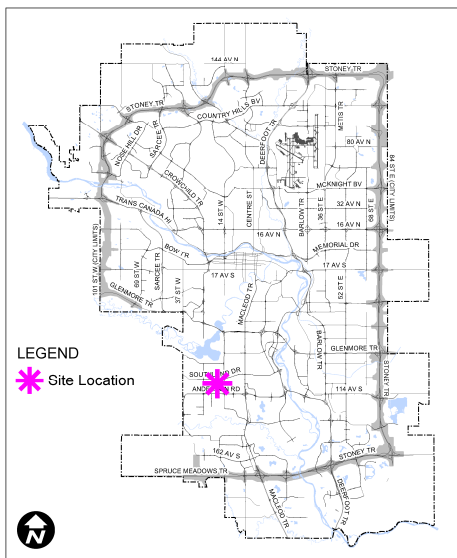

LAND USE AMENDMENT
BRAESIDE (WARD 11)
BRAESIDE DRIVE SW AND BRACKENRIDGE ROAD SW
BYLAW 278D2017

MAP 17S

ADMINISTRATIONS RECOMMENDATION TO CALGARY PLANNING COMMISSION

Recommend that Council **ADOPT**, by bylaw, the proposed redesignation of 0.05 hectares ± (0.12 acres ±) located at 10652 Brackenridge Road SW (Plan 5469JK, Block 10, Lot 24) from Residential – Contextual One Dwelling (R-C1) District **to** Residential – Contextual One Dwelling (R-C1s) District.

Moved by: A. Palmiere

Carried: 8 – 0

LAND USE AMENDMENT
BRAESIDE (WARD 11)
BRAESIDE DRIVE SW AND BRACKENRIDGE ROAD SW
BYLAW 278D2017

MAP 17S

Applicant:

Calin Buzdugan

Landowner:

Calin Buzdugan
Nicoleta Buzdugan

PLANNING EVALUATION

SITE CONTEXT

Located in a low density residential R-C1 setting in the community of Braeside, the site is approximately 16 metres by 33 metres in size and is developed with a one-storey single detached dwelling, a detached two-car garage that is accessed from the rear lane. Single detached dwellings exist to the north, east, south, and west of the site.

According to data from The City of Calgary 2016 Census, the following table identifies Braeside peak population and year, current population and the population amount and percentage difference between the peak and current populations if any.

Braeside	
Peak Population Year	1980
Peak Population	7,652
2016 Current Population	5,985
Difference in Population (Number)	-1,667
Difference in Population (Percent)	-22%

LAND USE DISTRICTS

The proposed R-C1s district allows for an additional dwelling unit (either a permitted use Secondary Suite or a discretionary use Backyard Suite) on parcels that contain a single detached dwelling.

Approval of this land use application allows for an additional dwelling unit (either a Secondary Suite or Backyard Suite) to be considered via the development permit process. A development permit is not required if a Secondary Suite conforms to all Land Use Bylaw 1P2007 rules – only a building permit would be required.

**LAND USE AMENDMENT
BRAESIDE (WARD 11)
BRAESIDE DRIVE SW AND BRACKENRIDGE ROAD SW
BYLAW 278D2017**

MAP 17S

LEGISLATION & POLICY

South Saskatchewan Regional Plan (2014)

The site is located within the “City, Town” area as identified on Schedule C: South Saskatchewan Regional Plan Map in the *South Saskatchewan Regional Plan* (SSRP). The SSRP makes no specific reference to this site. The land use proposal is consistent with the SSRP policies including the Land Use Patterns policies (subsection 8.14).

Municipal Development Plan (2009)

The site is located within a “Residential Developed – Established Area” on the Urban Structure Map (Map 1) in the *Municipal Development Plan* (MDP). While the MDP makes no specific reference to this site, this land use proposal is consistent with MDP policies including the Developed Residential Areas policies (subsection 3.5.1), the Neighbourhood Infill and Redevelopment policies (subsection 2.2.5), and the Housing Diversity and Choice policies (subsection 2.3.1).

TRANSPORTATION NETWORKS

Pedestrian and vehicular access to the site is available from Brackenridge Road SW and the rear lane. The area is served by Calgary Transit bus service with a bus stop location within approximately 110 metre walking distance of the site on Braeside Drive SW. On-street parking adjacent to the site is unregulated.

UTILITIES & SERVICING

Water, sanitary, and sewer services are available and can accommodate the potential addition of a Secondary Suite without the need for off-site improvements at this time. Adjustments to on-site servicing may be required if a Backyard Suite is proposed at the development permit stage.

ENVIRONMENTAL ISSUES

An Environmental Site Assessment was not required.

GROWTH MANAGEMENT

This land use amendment proposal does not require additional capital infrastructure investment, and therefore no growth management concerns have been identified at this time. The proposal is in alignment with MDP references associated with growth management matters.

**LAND USE AMENDMENT
BRAESIDE (WARD 11)
BRAESIDE DRIVE SW AND BRACKENRIDGE ROAD SW
BYLAW 278D2017**

MAP 17S

PUBLIC ENGAGEMENT

Community Association Comments

Administration did not receive a response from the Braeside Community Association.

Citizen Comments

Administration received one (1) letter in opposition to the application.

Reasons stated for opposition are summarized as follows:

- Parking concerns.
- Do not want this old established neighbourhood to become a transient neighbourhood.
- This area is not zoned for secondary suites.
- There is affordable rental property available in other parts of Calgary.

Public Meetings

No public meetings were held by the Applicant or Administration.

**LAND USE AMENDMENT
BRAESIDE (WARD 11)
BRAESIDE DRIVE SW AND BRACKENRIDGE ROAD SW
BYLAW 278D2017**

MAP 17S

APPENDIX I

APPLICANT'S SUBMISSION

We are the registered owners of the property in: 10652 Brackenridge Road SW.

We would like to apply to change the land use designation of our property to have a legal Secondary Suite.

Considering that we are located very close to transit and multiple shopping areas, and that our son aged 18 will likely soon move out, we are thinking our basement can be used as a secondary suite in the future.

LAND USE AMENDMENT
BRAESIDE (WARD 11)
BRAESIDE DRIVE SW AND BRACKENRIDGE ROAD SW
BYLAW 278D2017

MAP 17S

APPENDIX II

IMPORTANT TERMS

While there are specific Land Use Bylaw 1P2007 definitions and development rules for Secondary Suite and Backyard Suite uses, the following information is provided to simply and enhance general understanding of these two different uses (Secondary Suite or Backyard Suite).

Important terms

Secondary suite: A self-contained dwelling unit within the main residence that has separate living, cooking, sleeping and bathroom facilities. These are commonly referred to as basement suites or in-law suites.



Backyard suite: A self-contained dwelling unit in a detached building that has separate living, cooking, sleeping and bathroom facilities. These are commonly referred to as garage suites, garden suites, or laneway homes.

