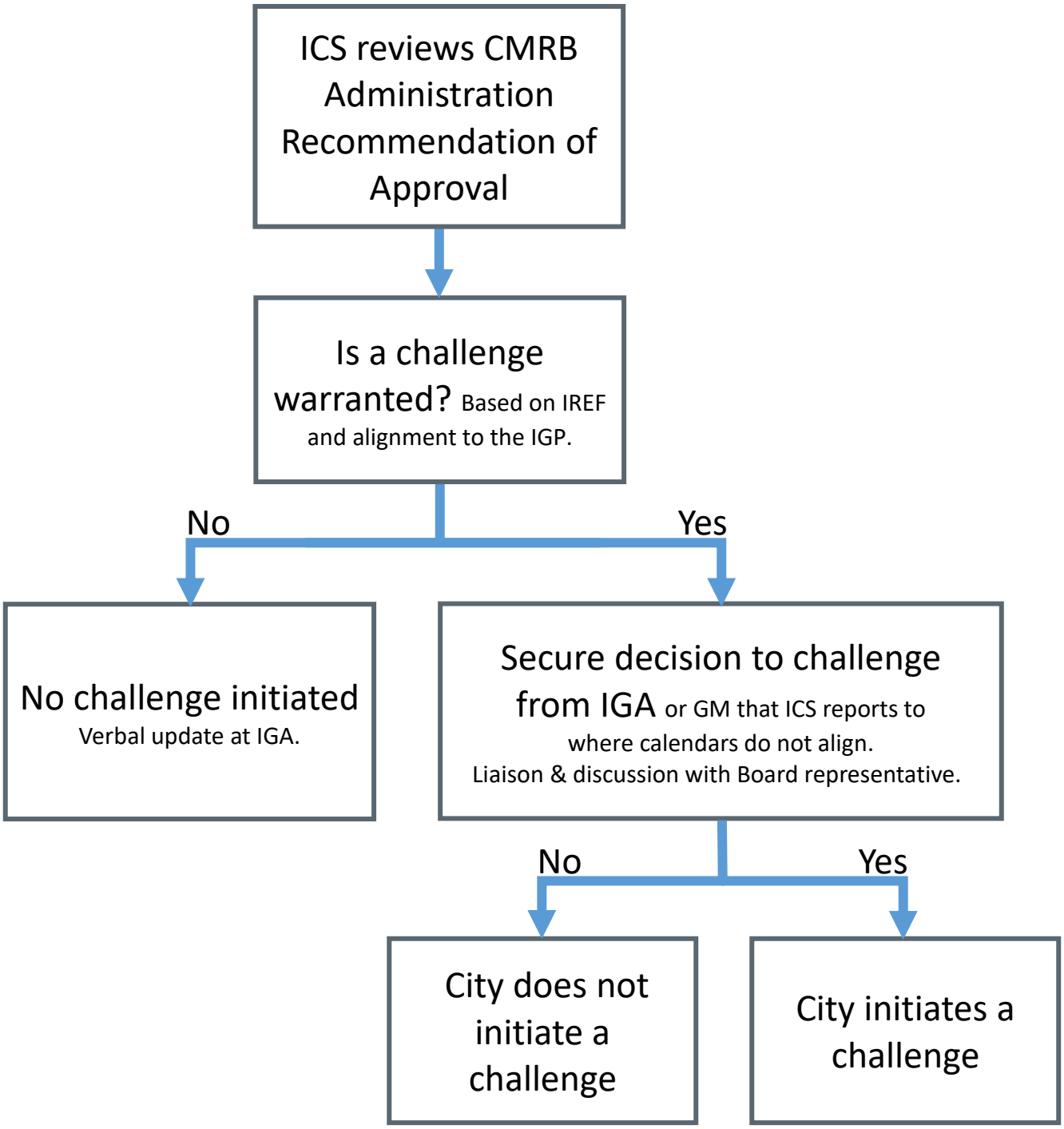Calgary's Interim Protocol for City-initiated Challenges