

Applicant Submission



15 May 2019

Corporate Analytics and Innovation
The City of Calgary
5th Floor, 315 – 10 Avenue S.E.
Mail Code #7

Community Planning
The City of Calgary
5th Floor, 800 Macleod Trail S.E.
Mail Code #8075

RE: Street Name Change Application

Attention: Craig Savage

In response to a Motion Arising from 12 June 2017, a report (C2018-0317) was presented to Council on 19 March 2018. Administration was subsequently directed to realign the quadrant boundary for the area shown in the attached plan. Please accept this application letter to change the street names in the impacted area as shown on the attached table. In addition, it is expected that new addresses will be created within the impacted area up until this change takes place. These addresses will not require a street name change, but only a quadrant change (from SE to SW).

Note that the business units impacted by the quadrant boundary change have been identified as the funding source, and as such have been directed to cover the costs in their existing workplans.

Sincerely,

Rick Ciezki

Manager, Asset Information & Mapping
Corporate Analytics & Innovation

RC/dm

Applicant Submission

Current Street Name	Proposed Street Name
190 AV SE	SILVERTON WY SW
194 AV SE	SHERIFF KING PT SW
6 ST SE	SHERIFF KING GV SW
6 ST SE	SHERIFF KING PT SW
194 AV SE	194 AV SW
210 AV SE	210 AV SW
218 AV SE	218 AV SW
226 AV SE	226 AV SW
BELMONT AV SE	BELMONT AV SW
BELMONT BV SE	BELMONT BV SW
BELMONT CM SE	BELMONT CM SW
BELMONT CR SE	BELMONT CR SW
BELMONT DR SE	BELMONT DR SW
BELMONT GD SE	BELMONT GD SW
BELMONT HE SE	BELMONT HE SW
BELMONT LI SE	BELMONT LI SW
BELMONT RD SE	BELMONT RD SW
BELMONT ST SE	BELMONT ST SW
BELMONT TC SE	BELMONT TC SW
BELMONT VW SE	BELMONT VW SW
CREEKSIDE BV SE	CREEKSIDE BV SW
CREEKSTONE CV SE	CREEKSTONE CV SW
CREEKSTONE GA SE	CREEKSTONE GA SW
CREEKSTONE HE SE	CREEKSTONE HE SW
CREEKSTONE PH SE	CREEKSTONE PH SW
CREEKSTONE PS SE	CREEKSTONE PS SW
CREEKSTONE SQ SE	CREEKSTONE SQ SW
CREEKSTONE WY SE	CREEKSTONE WY SW
MACLEOD TR SE	MACLEOD TR S
SHERIFF KING PL SE	SHERIFF KING PL SW
SHERIFF KING RD SE	SHERIFF KING RD SW
SHERIFF KING ST S	SHERIFF KING ST SW
SHERIFF KING ST SE	SHERIFF KING ST SW
SILVERADO GLEN RD SE	SILVERADO GLEN RD SW
SILVERTON BV SE	SILVERTON BV SW
SILVERTON CR SE	SILVERTON CR SW
SILVERTON HE SE	SILVERTON HE SW
SILVERTON RD SE	SILVERTON RD SW
SILVERTON ST SE	SILVERTON ST SW
SPRUCE MEADOWS TR S	SPRUCE MEADOWS TR S
STONE TR SE	STONE TR SW

Applicant Submission

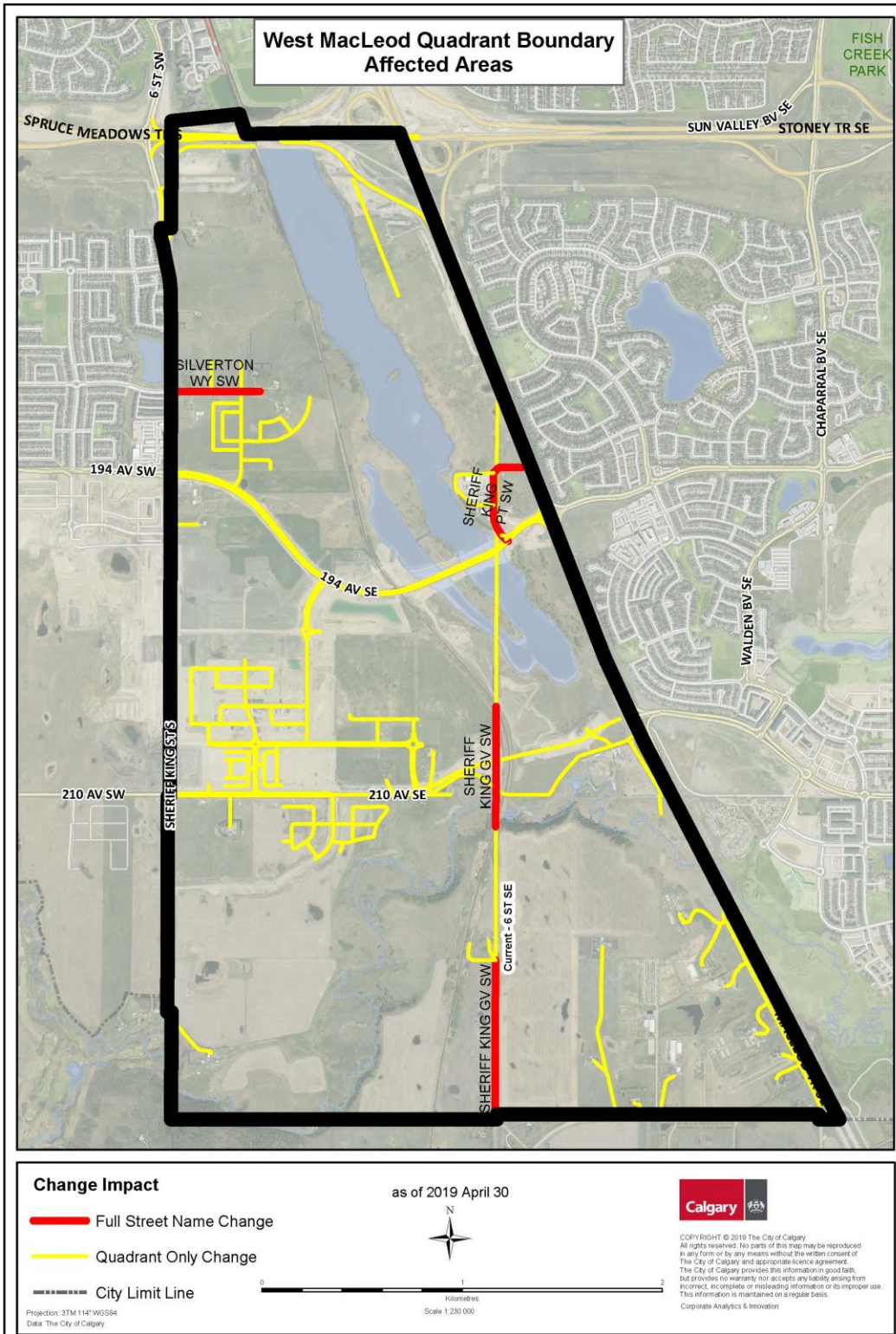

\\work\pdm\Quadrant_SW_SE_Realignment\SN_Job.mxd
ISC: Unrestricted