

### Registered Road Closure Plan

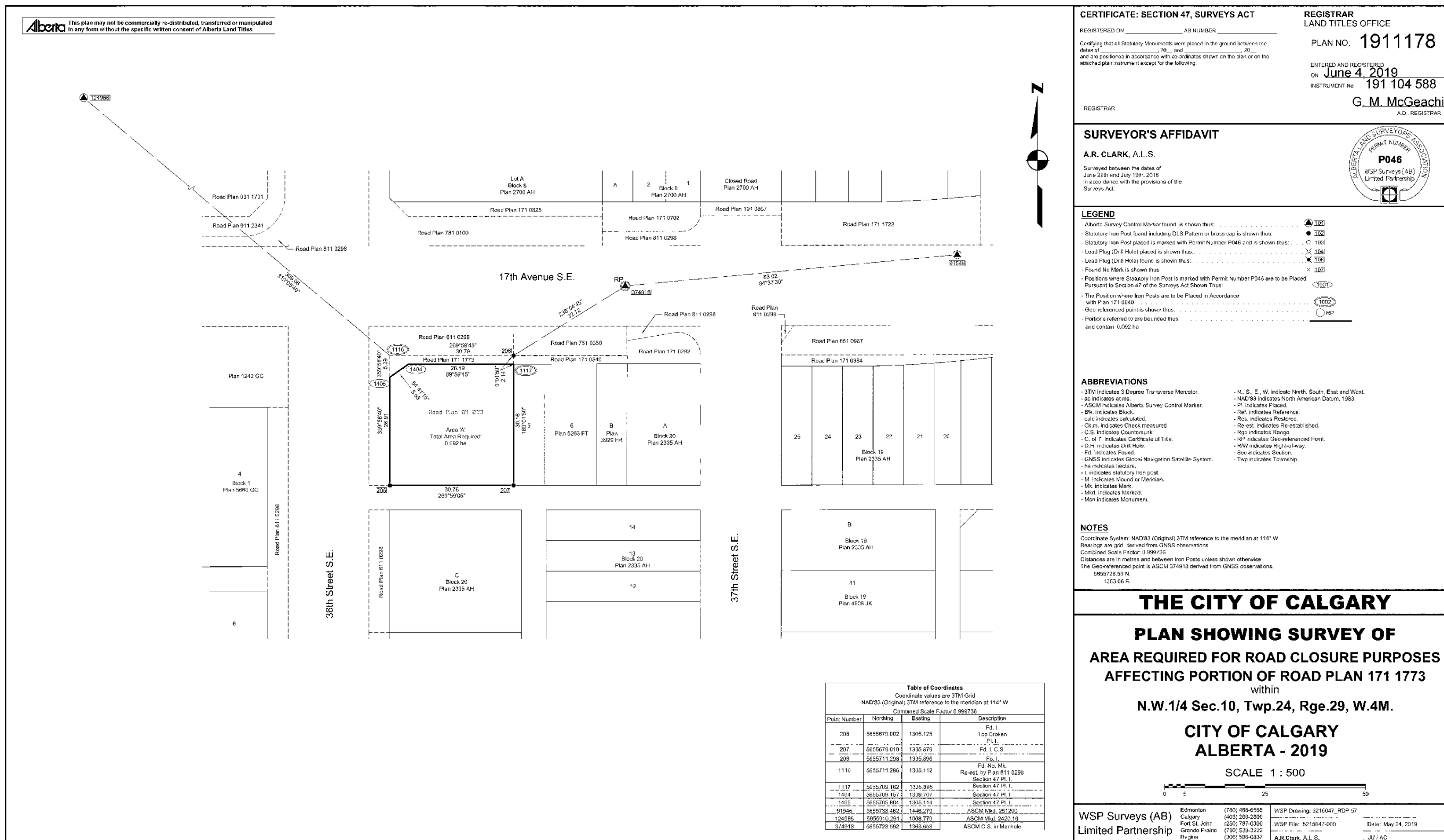

**CERTIFICATE: SECTION 47, SURVEYS ACT**  
REGISTERED ON \_\_\_\_\_ AS NUMBER \_\_\_\_\_  
Verifying that all Statutory Monuments were placed in the ground between the dates of \_\_\_\_\_ and \_\_\_\_\_ and are positioned in accordance with co-ordinates shown on the plan or on the attached plan instrument except for the following:  
REGISTERED ON \_\_\_\_\_ AS NUMBER \_\_\_\_\_  
ENTERED AND REGISTERED ON **June 4, 2019**  
INSTRUMENT No: **191 104 588**  
REGISTRAR: **G. M. McGeachie**  
A.D., REGISTRAR

**REGISTRAR LAND TITLES OFFICE**  
PLAN NO. **1911178**  
**ALBERTA LAND SURVEYORS ASSOCIATION**  
PERMIT NUMBER **P046**  
WSP Surveys (AB) Limited Partnership

**SURVEYOR'S AFFIDAVIT**  
**A.R. CLARK, A.L.S.**  
Surveyed between the dates of June 29th and July 19th, 2016 in accordance with the provisions of the Surveys Act.  
**LEGEND**  
- Alberta Survey Control Marker found is shown thus:   
- Statutory Iron Post found including DLS Pattern or brass cap is shown thus:   
- Statutory Iron Post placed is marked with Permit Number P046 and is shown thus:   
- Lead Plug (Drill Hole) placed is shown thus:   
- Lead Plug (Drill Hole) found is shown thus:   
- Found No Mark is shown thus:   
- Positions where Statutory Iron Post is marked with Permit Number P046 are to be Placed Pursuant to Section 47 of the Surveys Act Shown Thus:   
- The Position where Iron Posts are to be Placed in Accordance with Plan 171 0840   
- Geo-referenced point is shown thus:   
- Portions referred to are bounded thus:   
and contain 0.092 ha

**ABBREVIATIONS**  
- 3TM indicates 3 Degree Transverse Mercator.  
- ac indicates acres.  
- ASCM indicates Alberta Survey Control Marker.  
- Bk. indicates Block.  
- calc indicates calculated.  
- Ck.m. indicates Check measured.  
- C.S. indicates Certificate of Title.  
- C. of T. indicates Certificate of Title.  
- D.H. indicates Drill Hole.  
- Fd. indicates Found.  
- GNS3 indicates Global Navigation Satellite System.  
- ha indicates hectare.  
- I. indicates statutory iron post.  
- M. indicates Mound or Meridian.  
- Mk. indicates Mark.  
- Mk'd. indicates Marked.  
- Mon indicates Monument.  
- N., S., E., W. indicate North, South, East and West.  
- NAD'83 indicates North American Datum, 1983.  
- Pl. indicates Placed.  
- Ref. indicates Reference.  
- Ros. indicates Restored.  
- Re-est. indicates Re-established.  
- Rge. indicates Range.  
- RP indicates Geo-referenced Point.  
- H.W. indicates High-of-way.  
- Sec indicates Section.  
- Twp indicates Township.

**NOTES**  
Coordinate System: NAD'83 (Original) 3TM reference to the meridian at 114° W  
Bearings are grid, derived from GNS3 observations.  
Combined Scale Factor: 0.999736  
Distances are in metres and between Iron Posts unless shown otherwise.  
The Geo-referenced point is ASCM 374918 derived from GNS3 observations.  
5655728.56 N  
1363.66 E

**THE CITY OF CALGARY**

**PLAN SHOWING SURVEY OF**  
**AREA REQUIRED FOR ROAD CLOSURE PURPOSES**  
**AFFECTING PORTION OF ROAD PLAN 171 1773**  
within  
**N.W. 1/4 Sec.10, Twp.24, Rge.29, W.4M.**

**CITY OF CALGARY**  
**ALBERTA - 2019**

SCALE 1 : 500

WSP Surveys (AB) Limited Partnership  
Edmonton (780) 486-6556  
Calgary (403) 288-2800  
Fort St. John (250) 787-0300  
Grande Prairie (780) 539-3222  
Regina (306) 586-0837

WSP Drawing: S216047\_RDP-57  
WSP File: S216047-000  
Date: May 24, 2019  
A.R. Clark, A.L.S.  
JU / AC